Ah Surely!
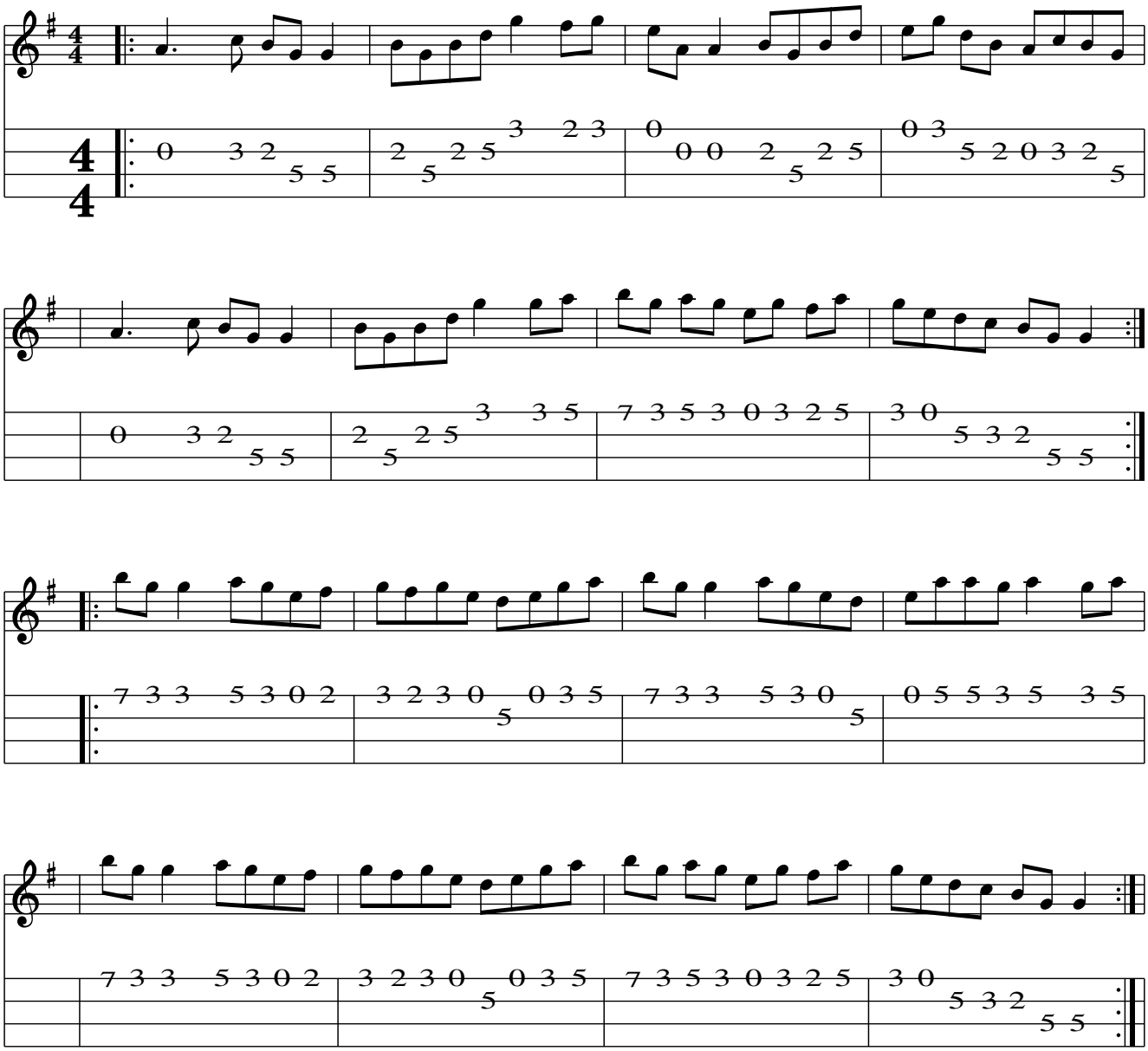
(Ireland)