Always Welcome
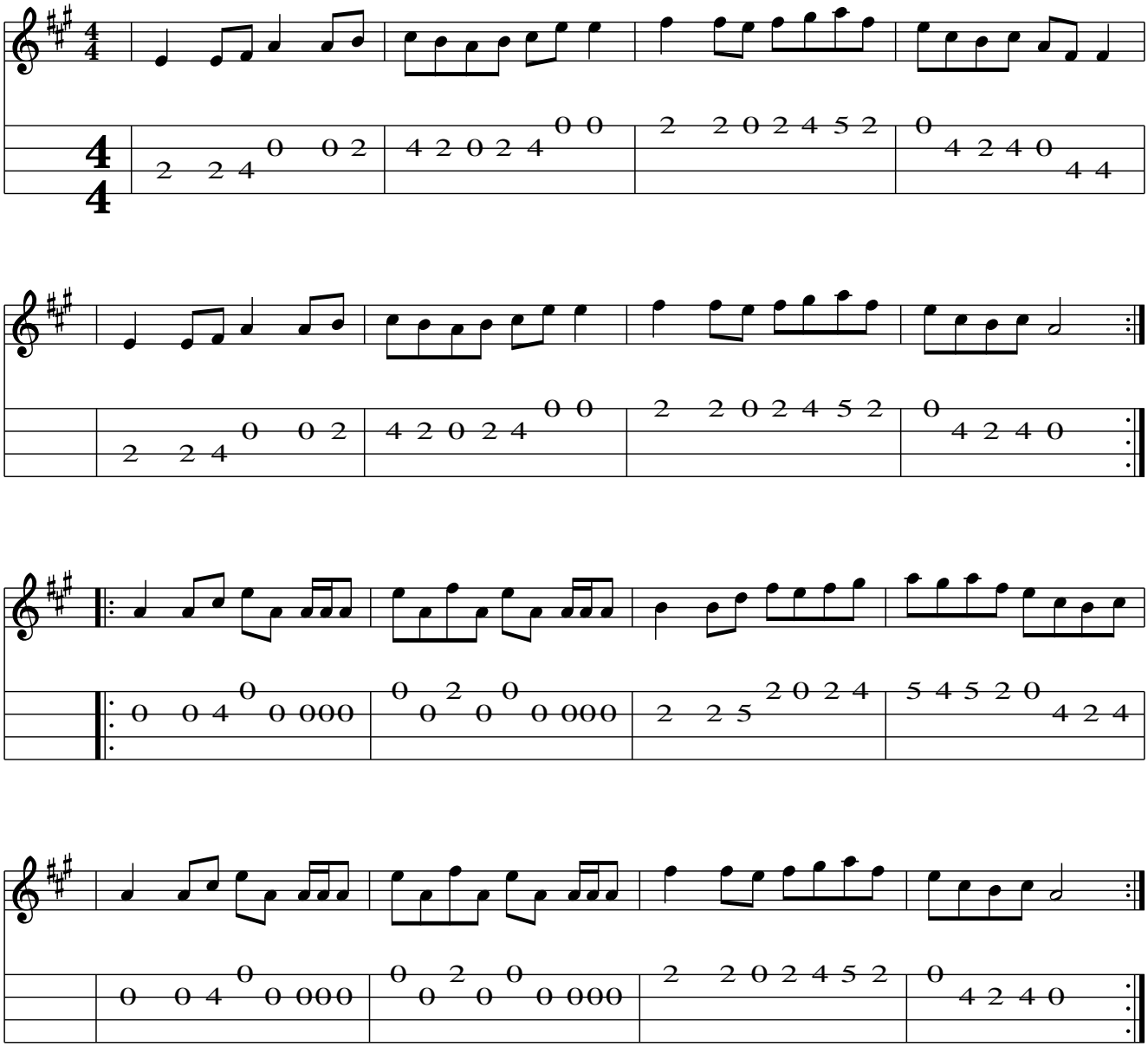
(Ireland)