Angeline The Baker
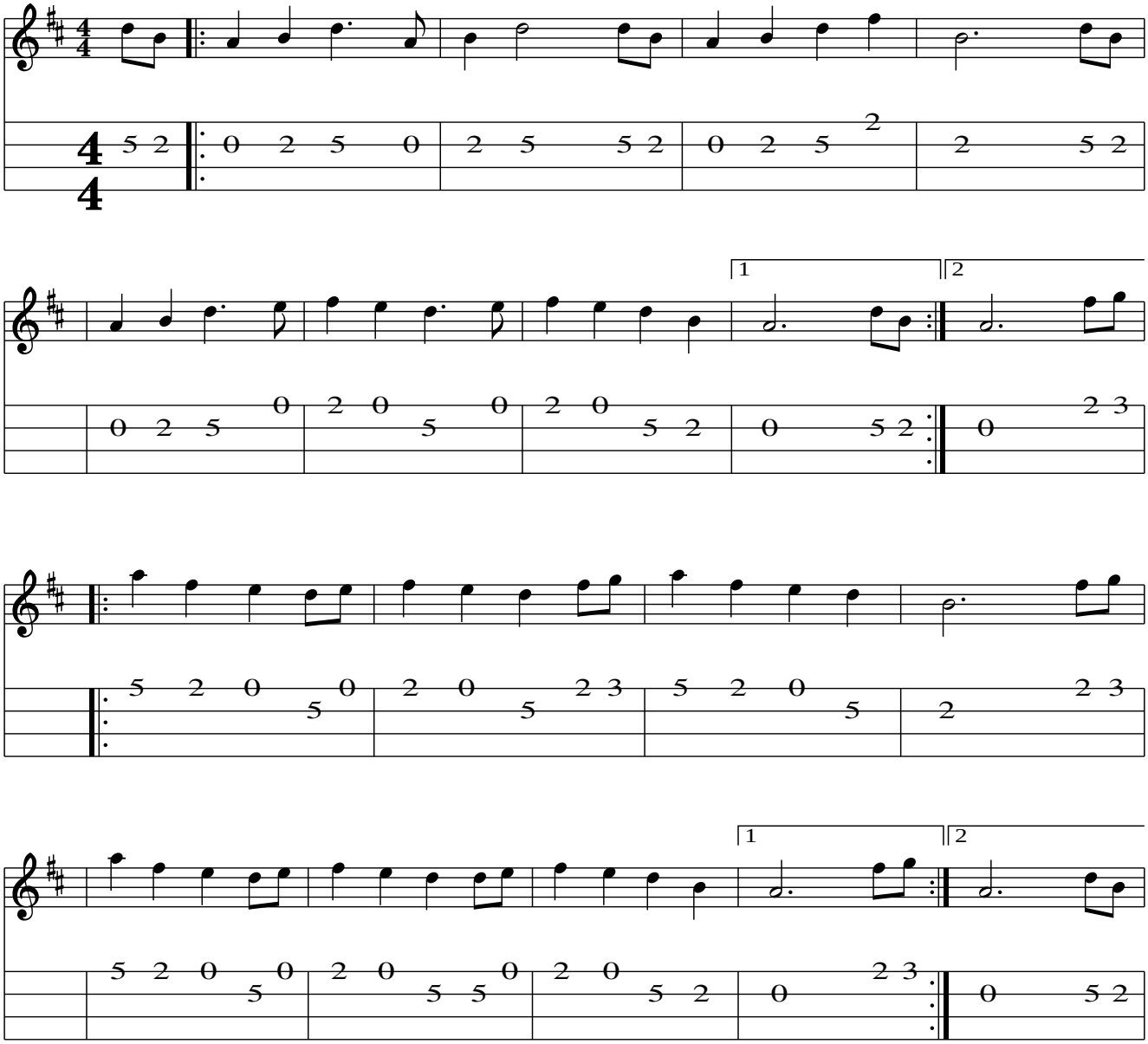
(America)