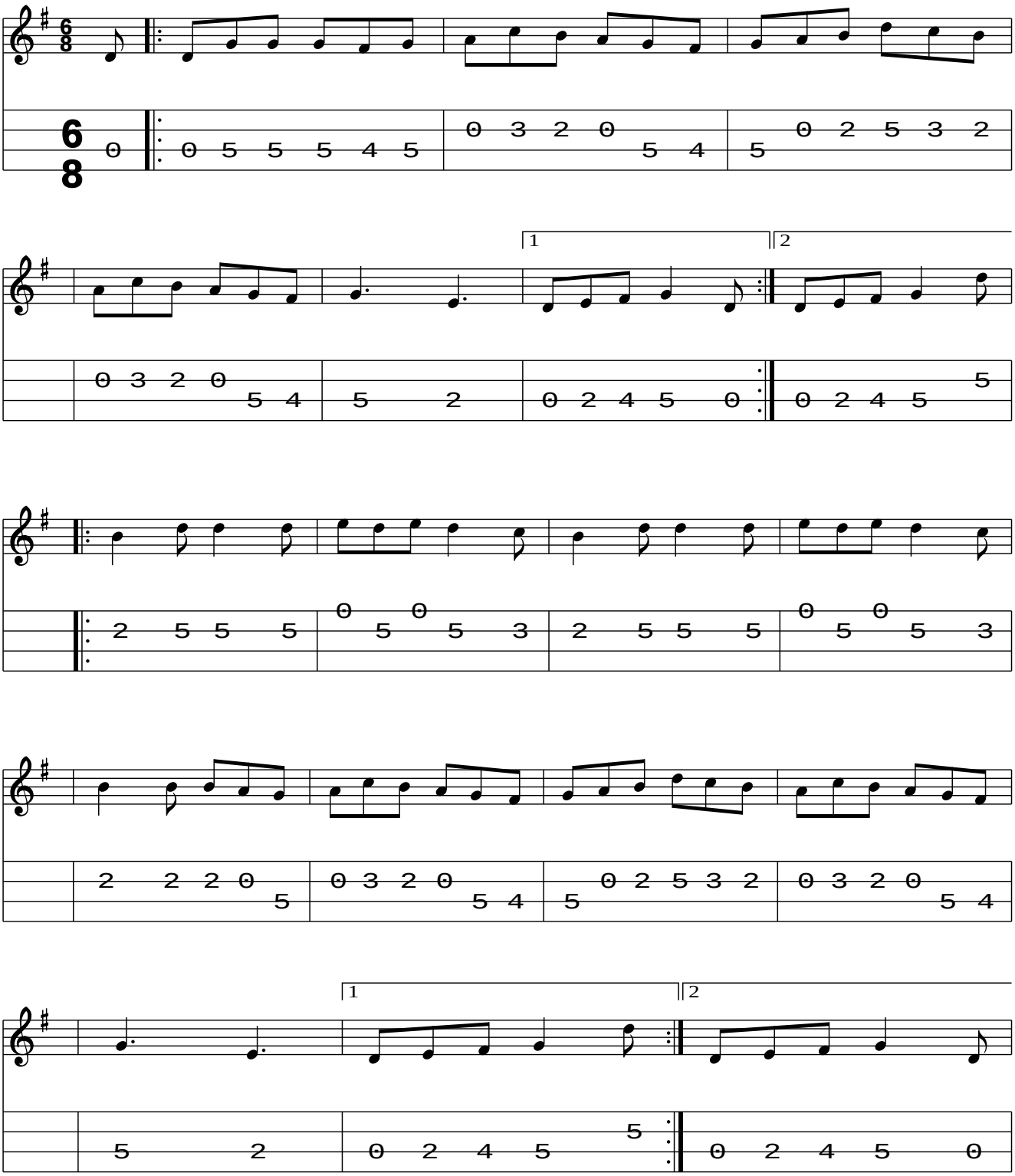Black Joke