Camptown Races
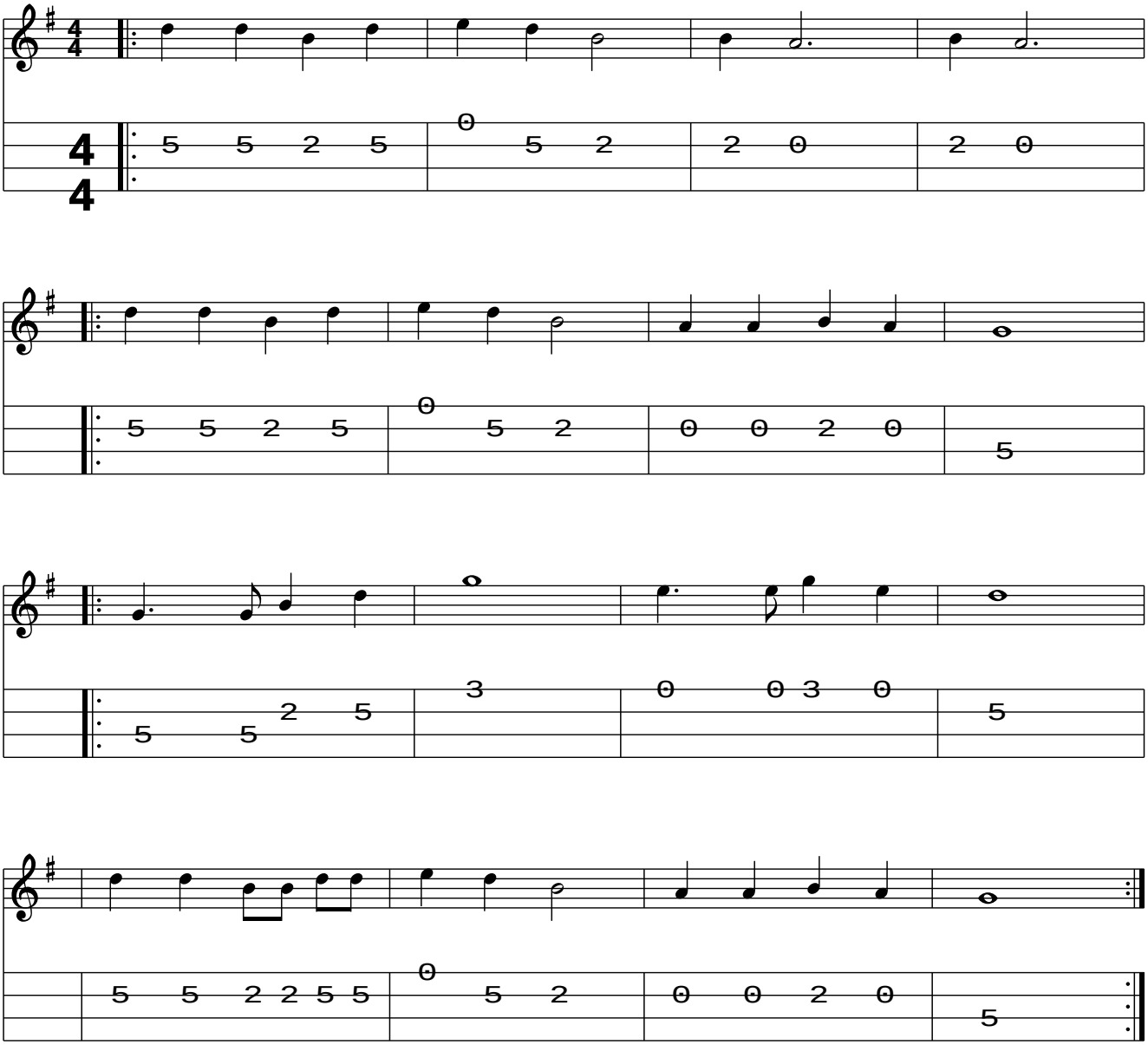
Stephen Foster 1850s