Chief O’Neill’s Favourite
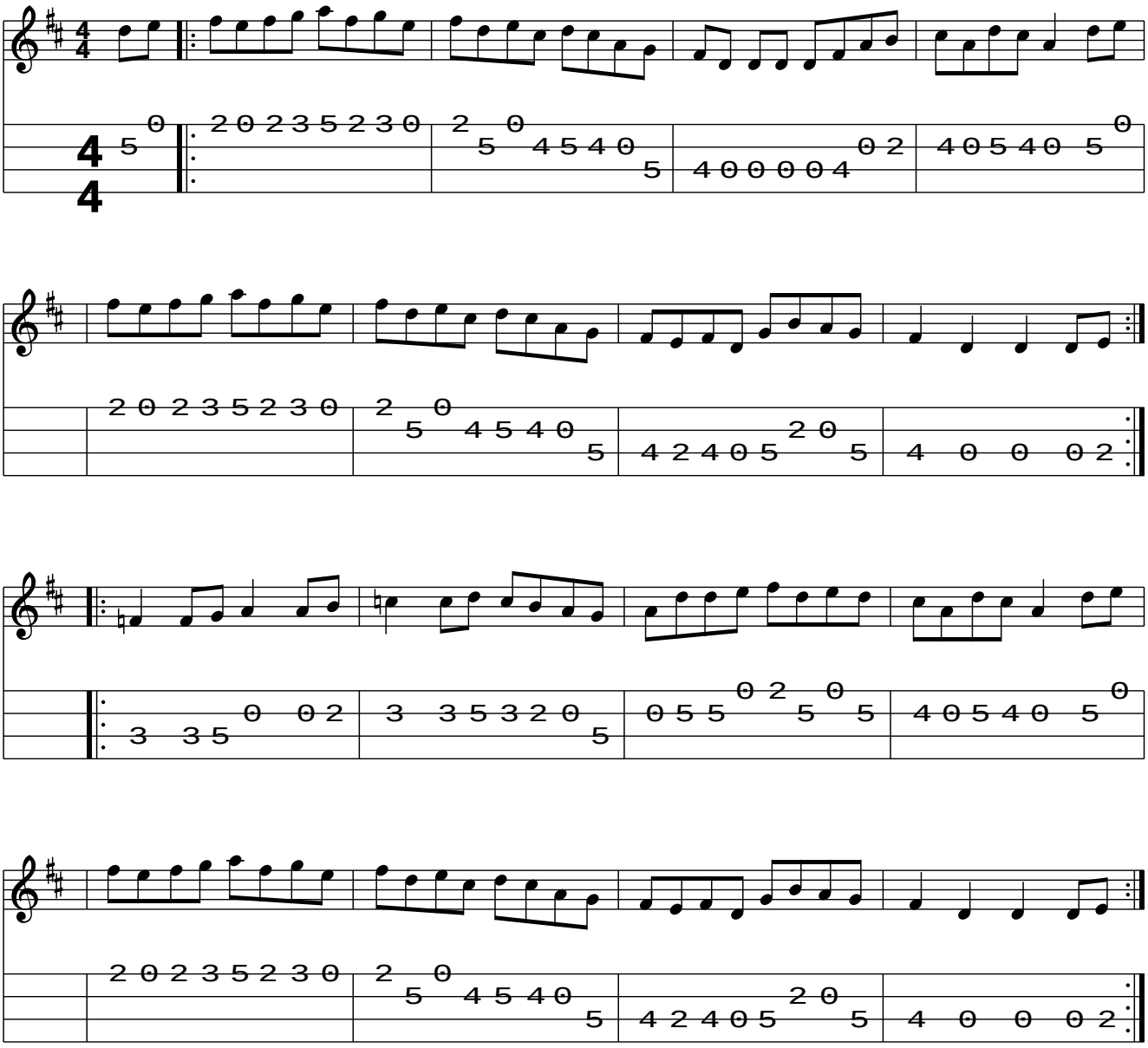
Trad