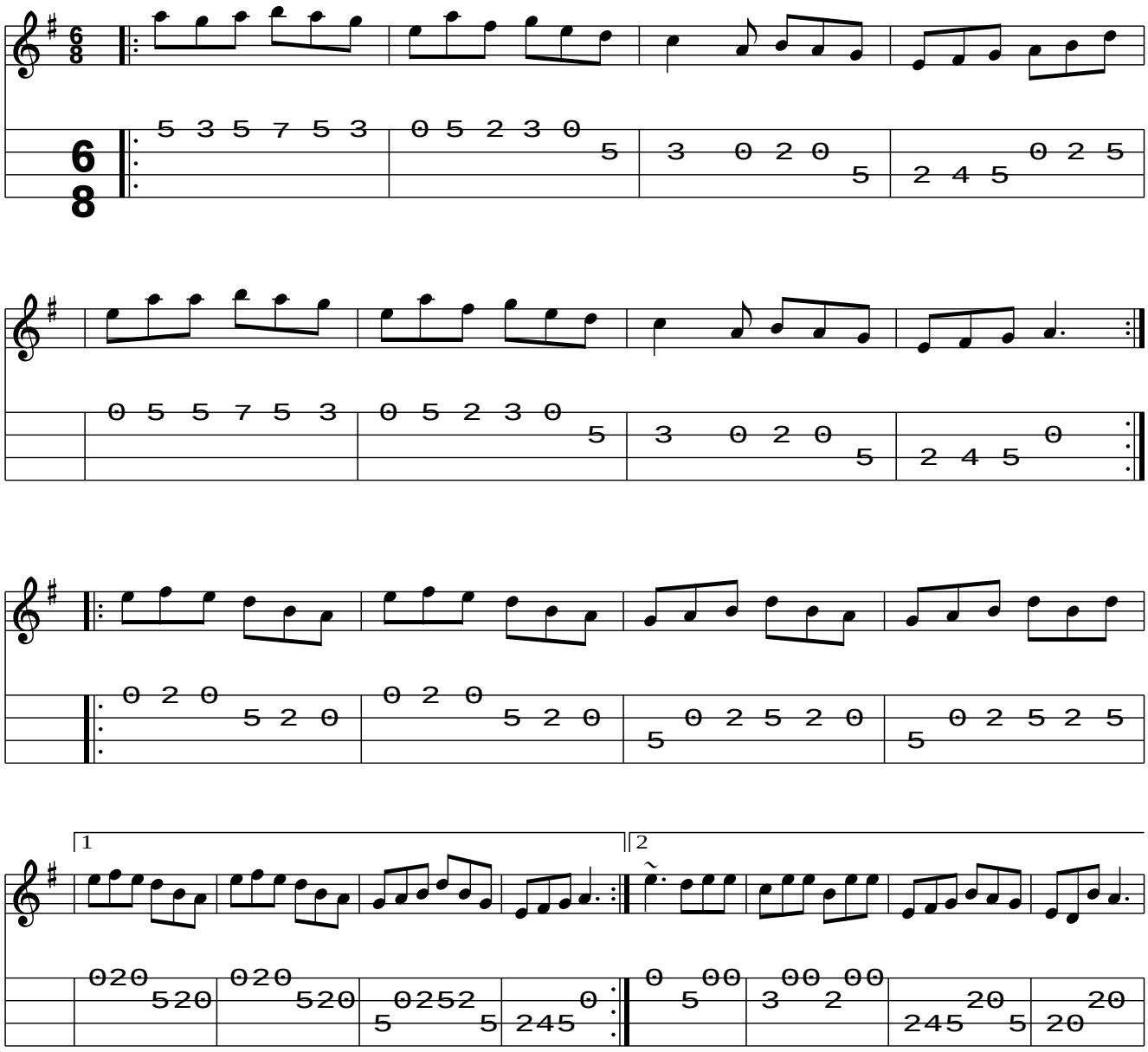Cliffs of Moher, The