Cooley´s
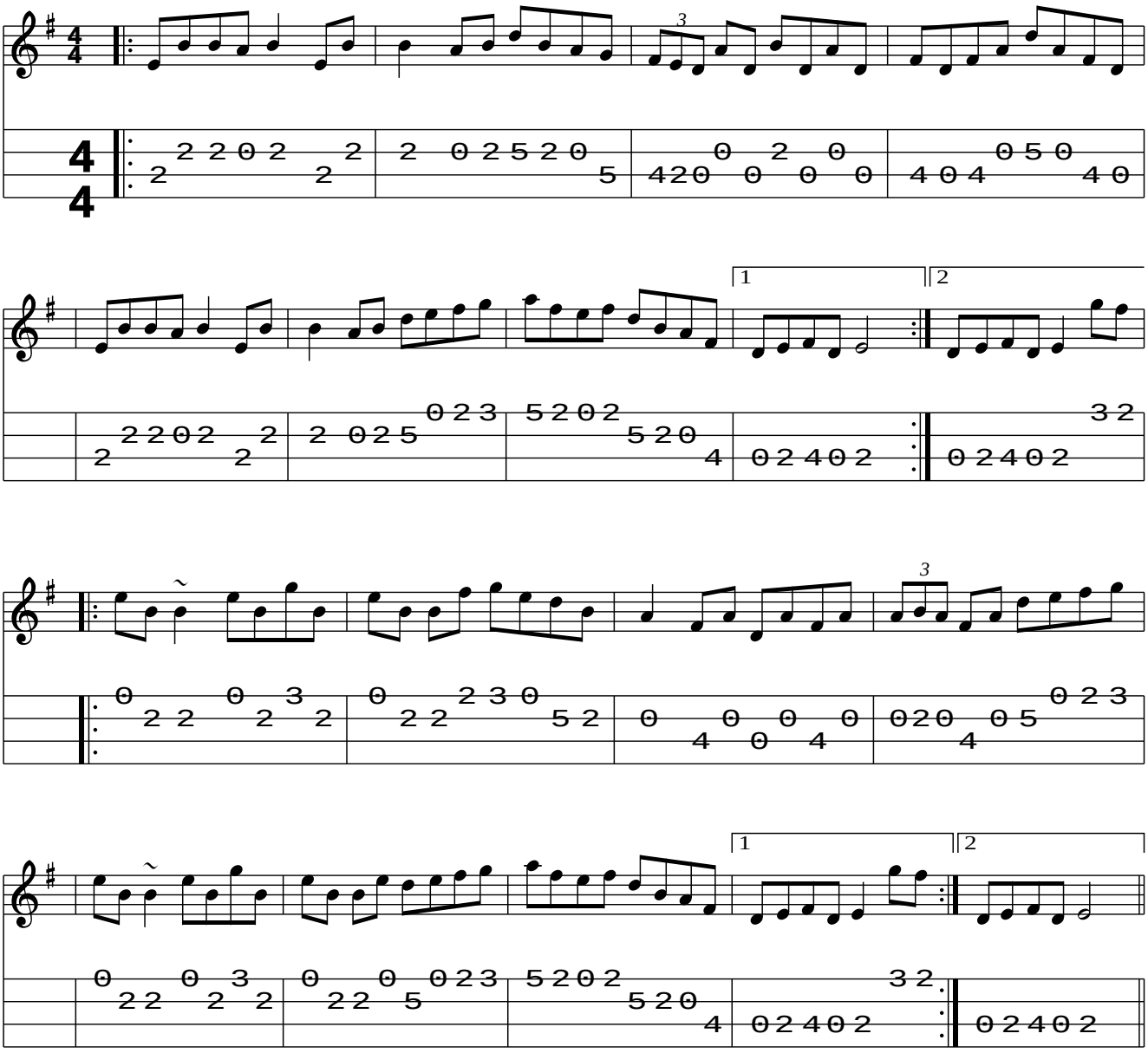
(Ireland)