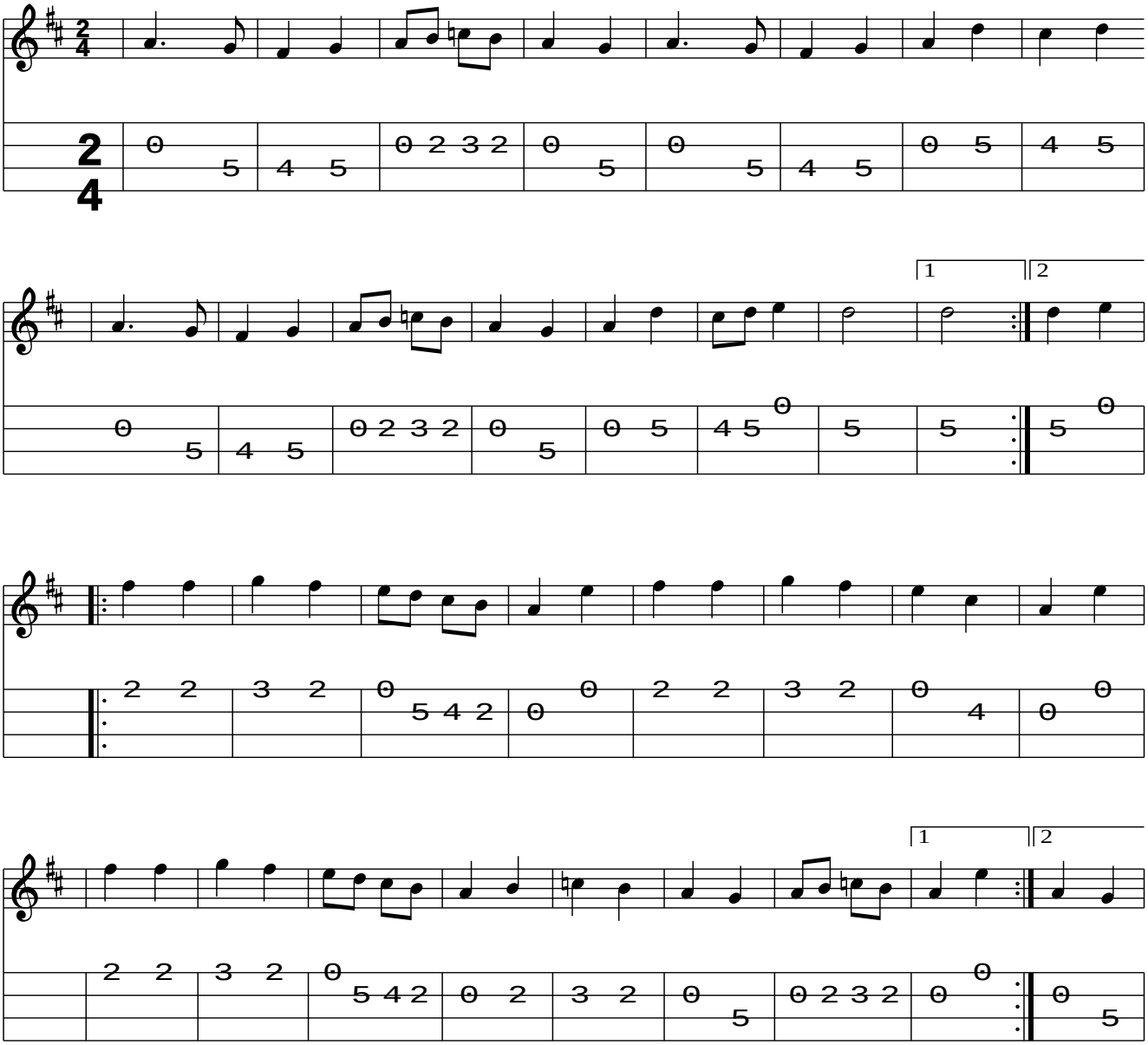Dark Girl Dressed in Blue