Dick Gossip
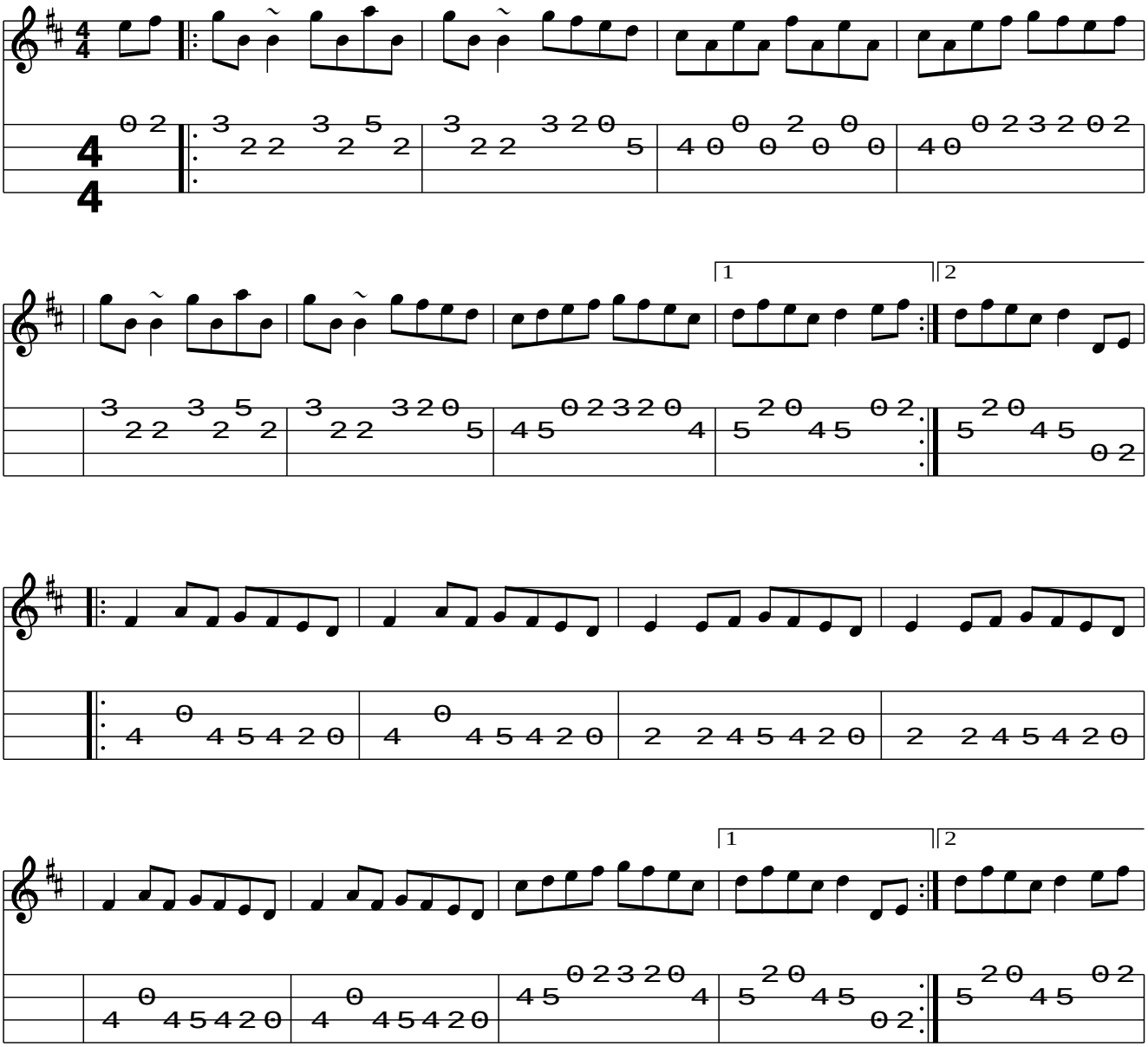
Trad