Dunmore Lasses
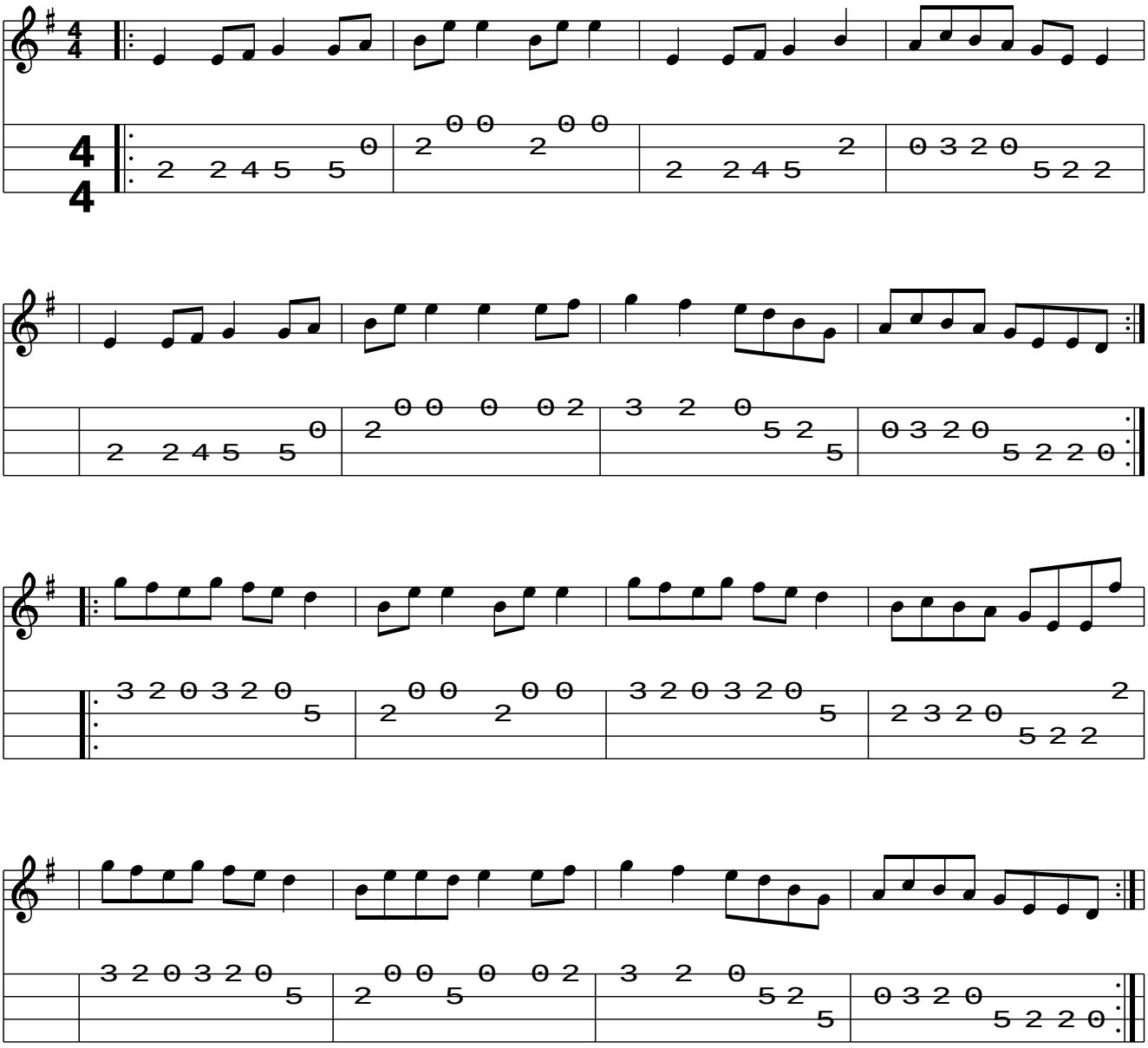
(Ireland)