The Earl's Chair
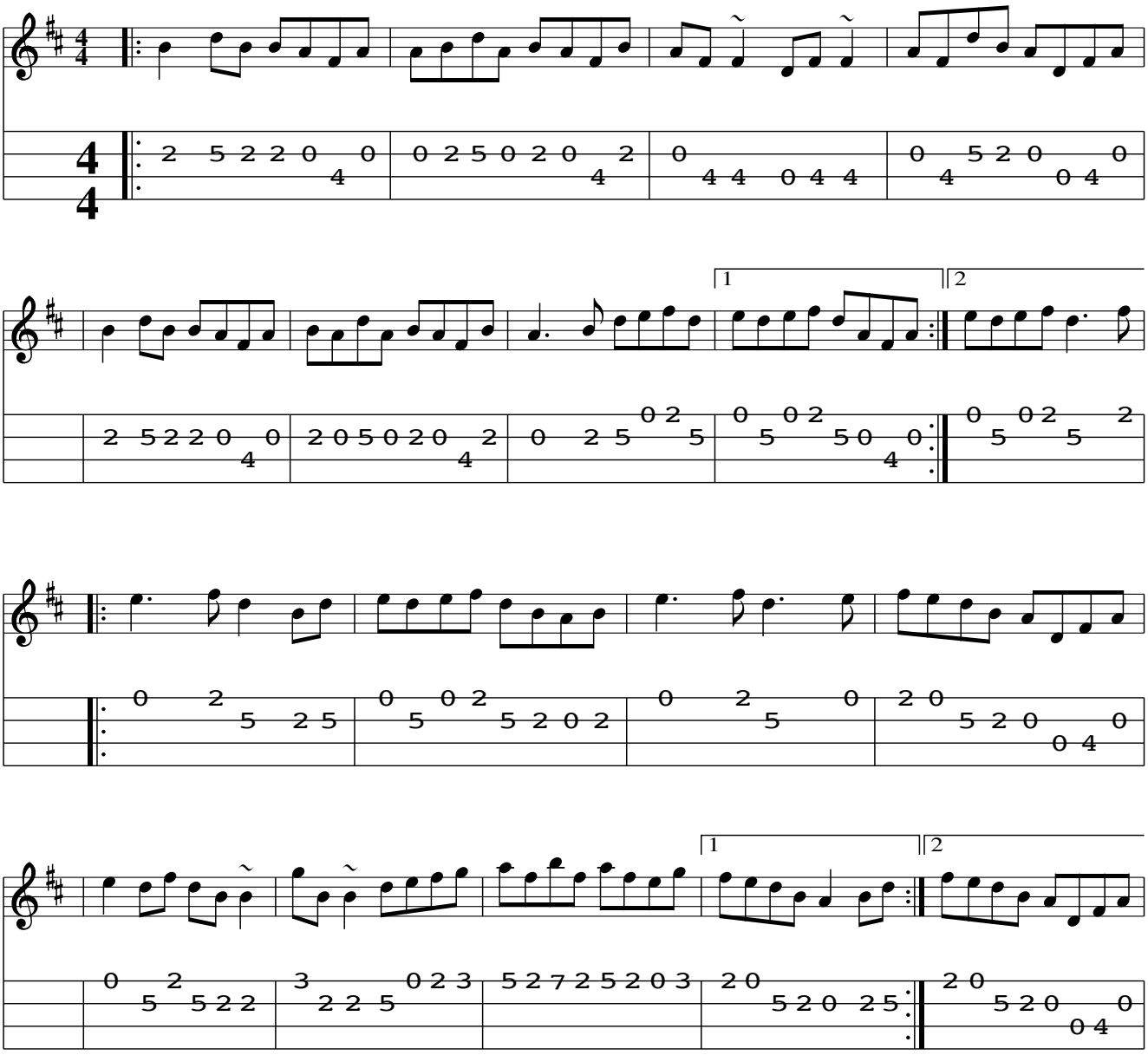
(Ireland)