Gallagher’s Frolics
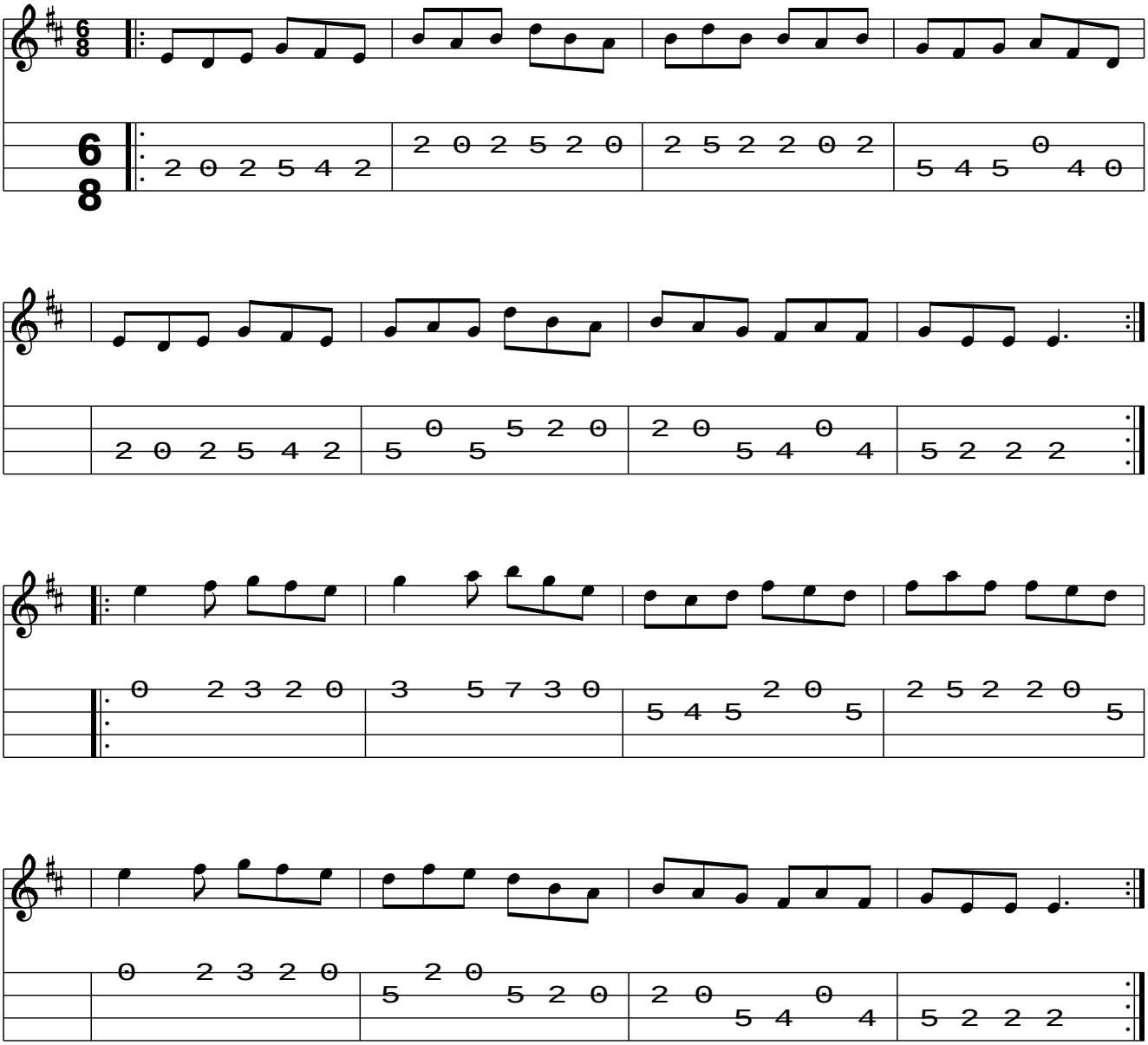
Trad