Humours of Glendart
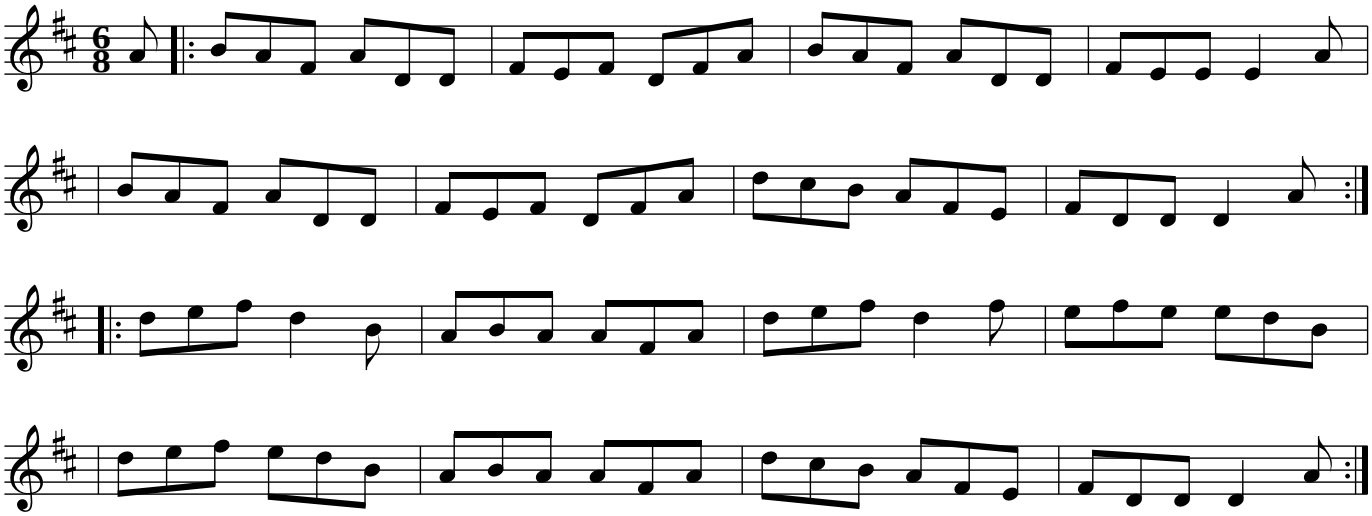
trad