Golden Valley
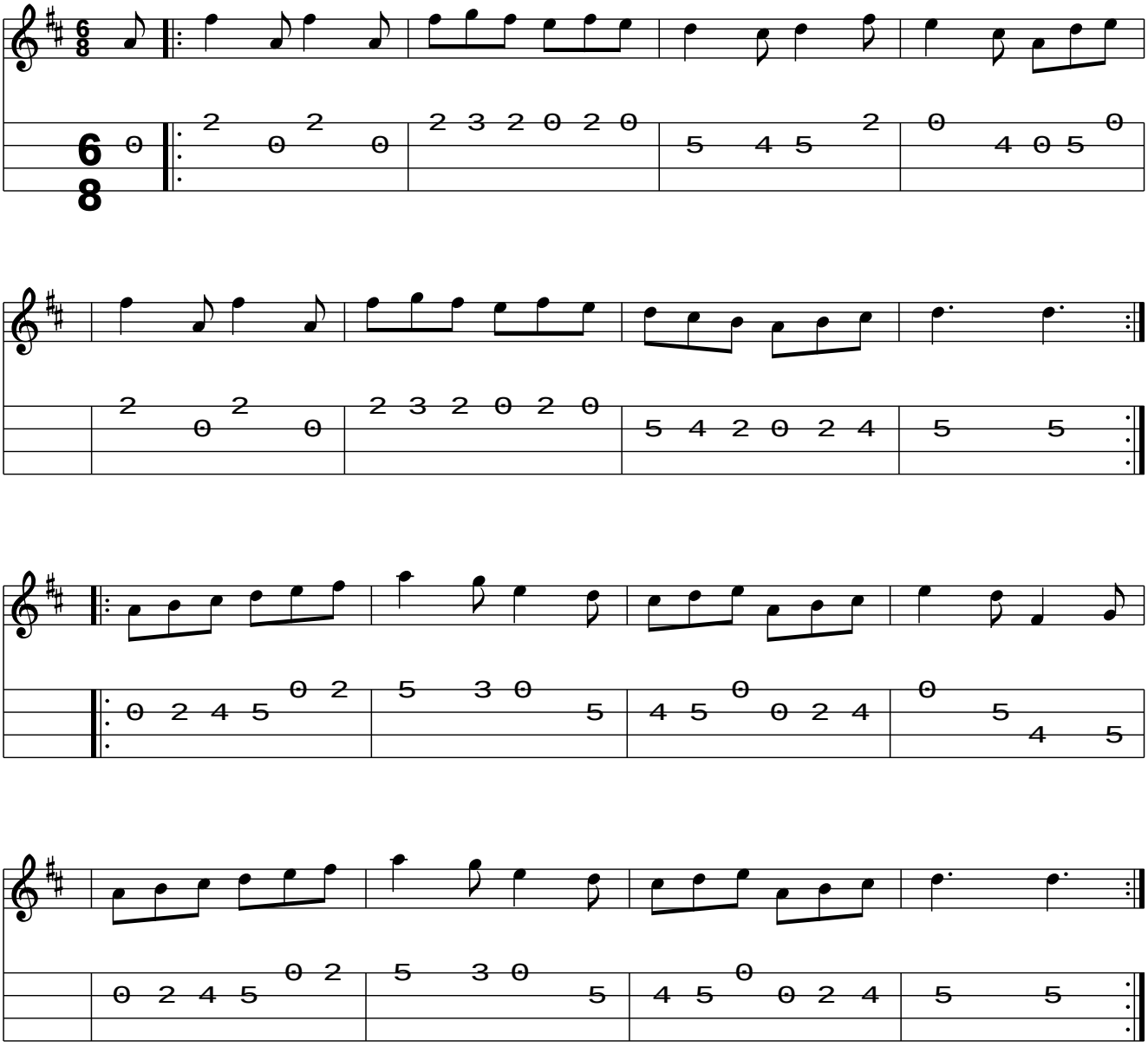
Trad