Green Gates
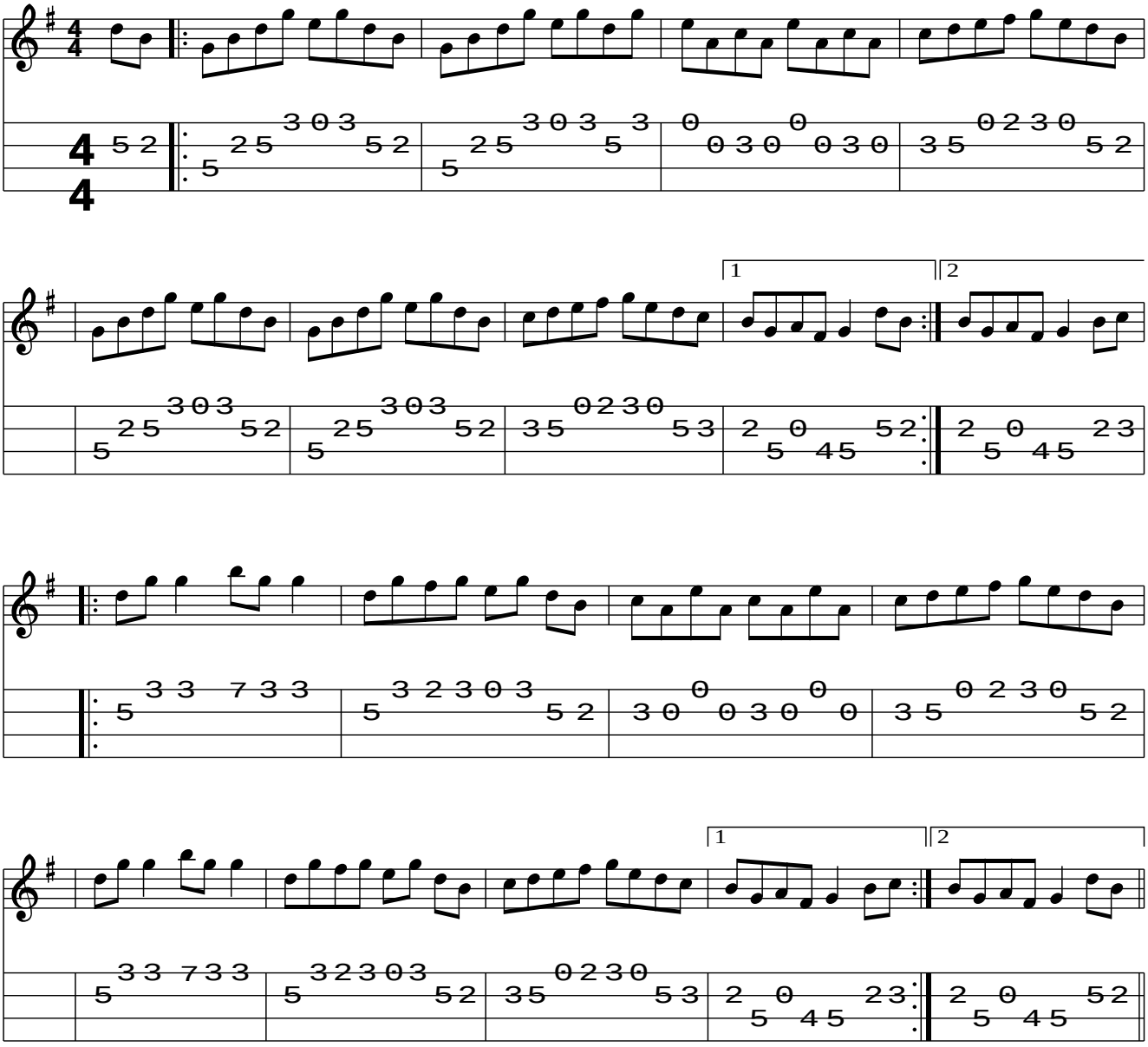
(Ireland)