Hag at the Churn
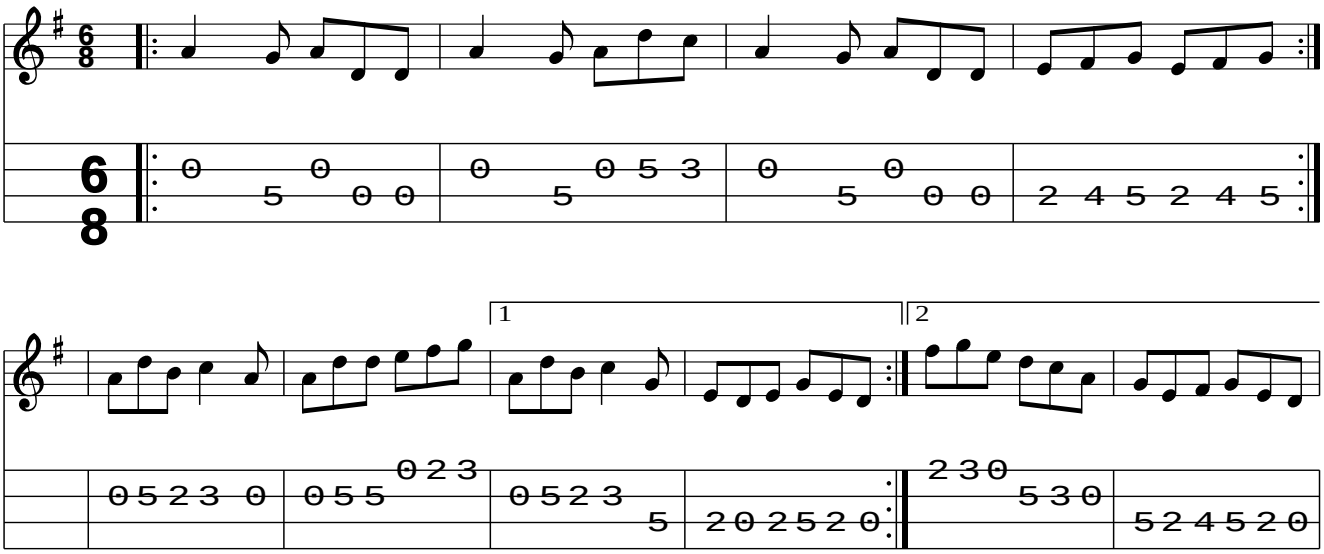
(Ireland)