Herne Bay Dance
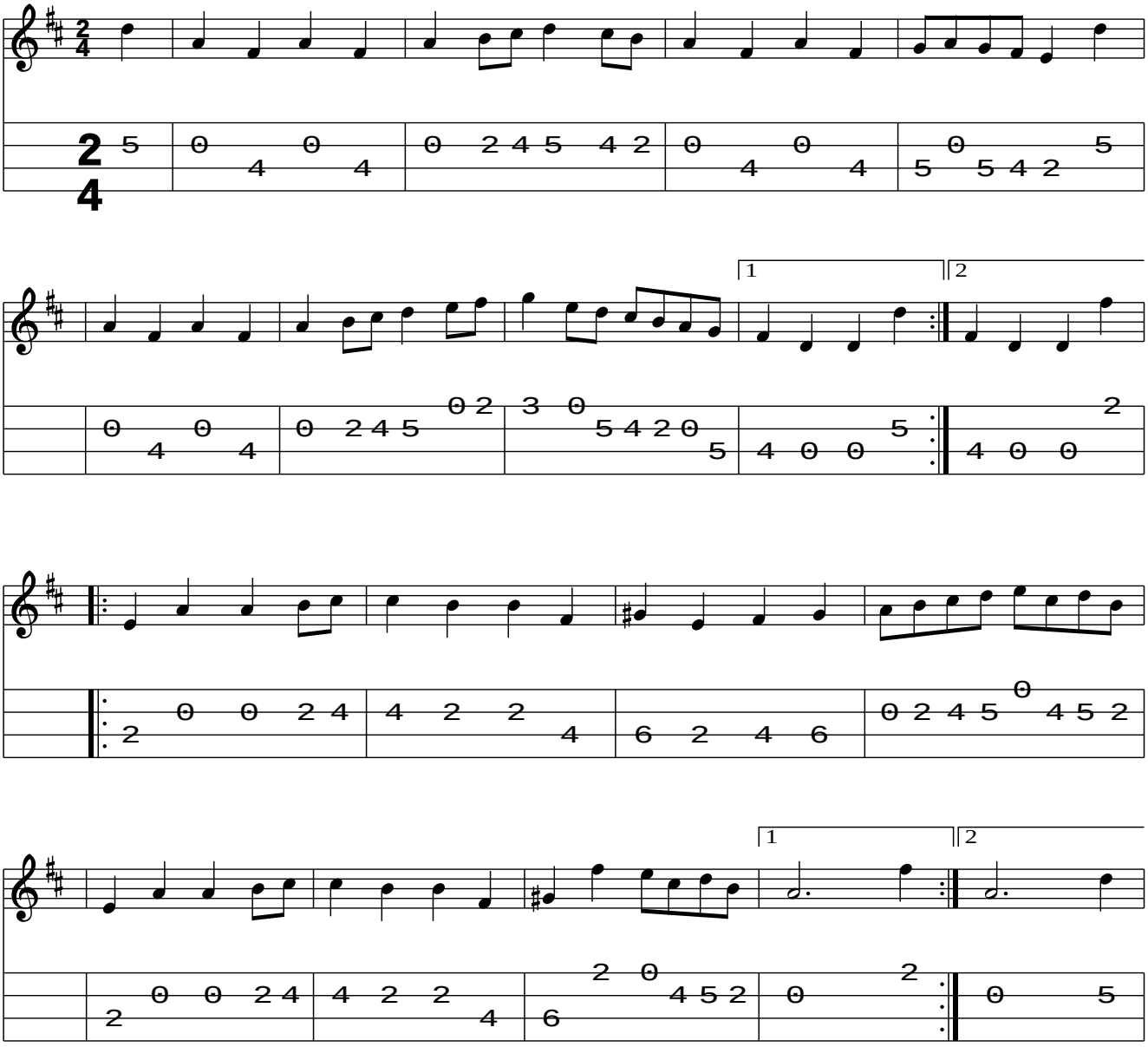
(English)