Holme's Fancy
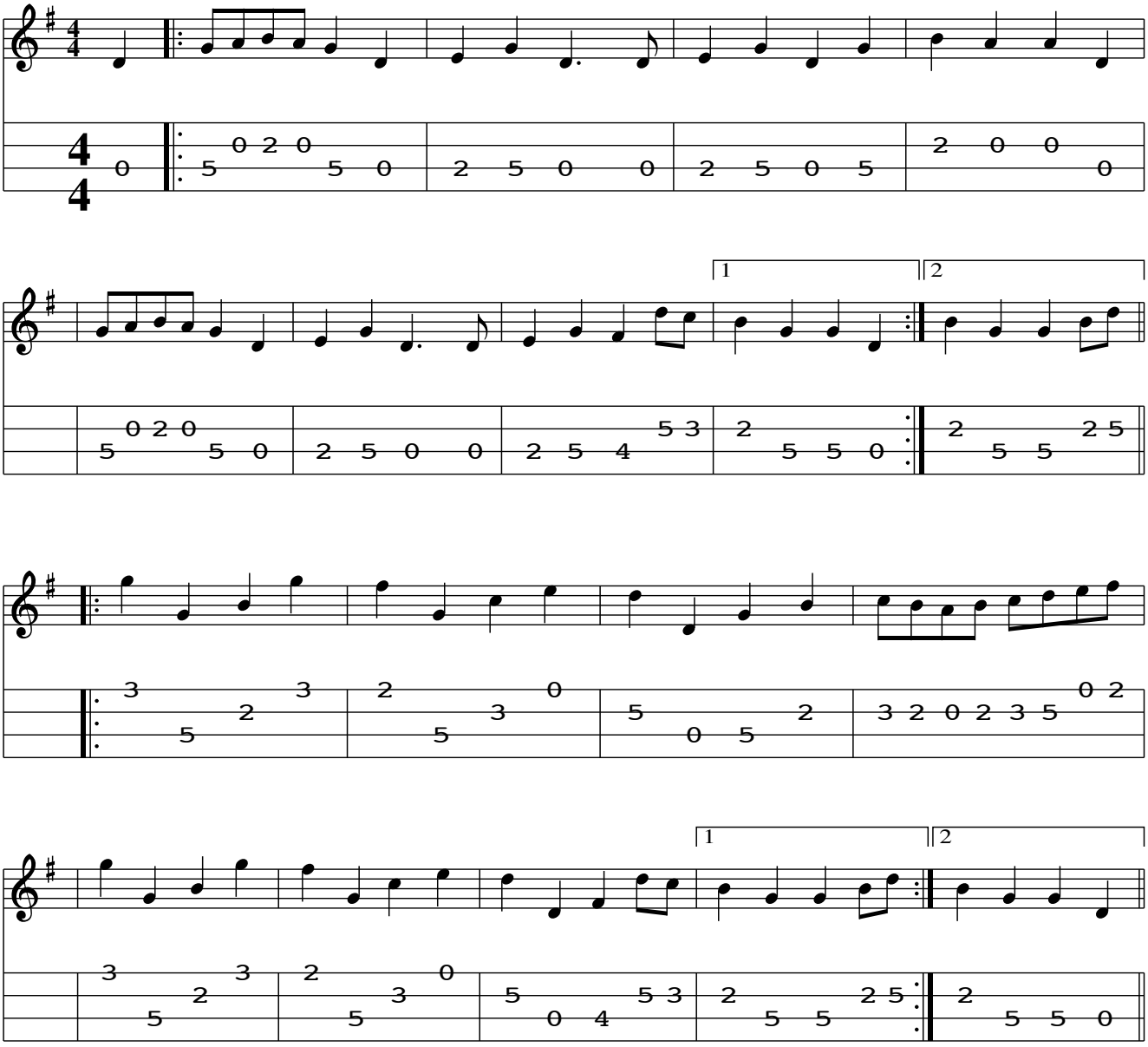
(Northunberland)