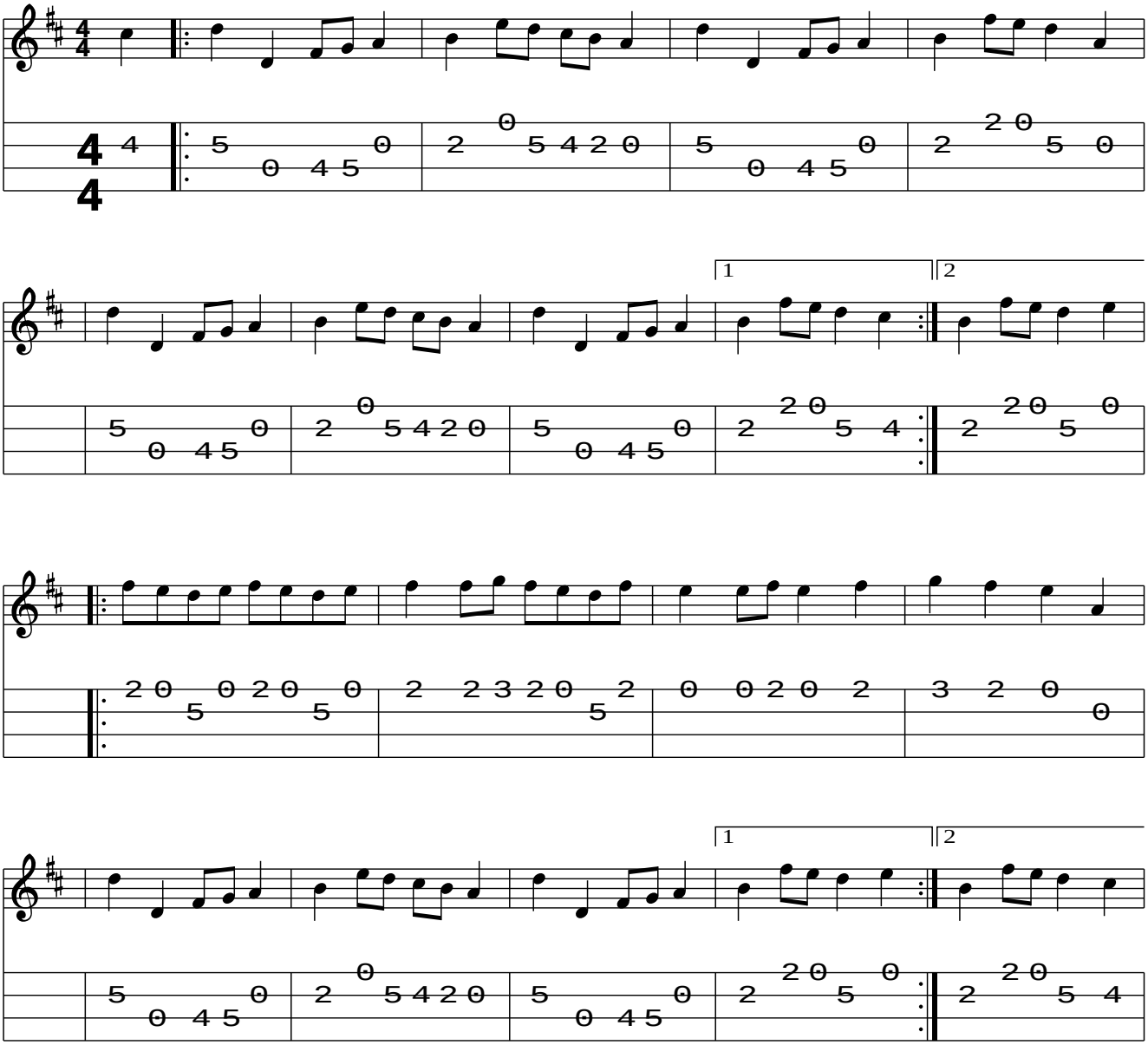Hunting the Hare