The Irish Washerwoman
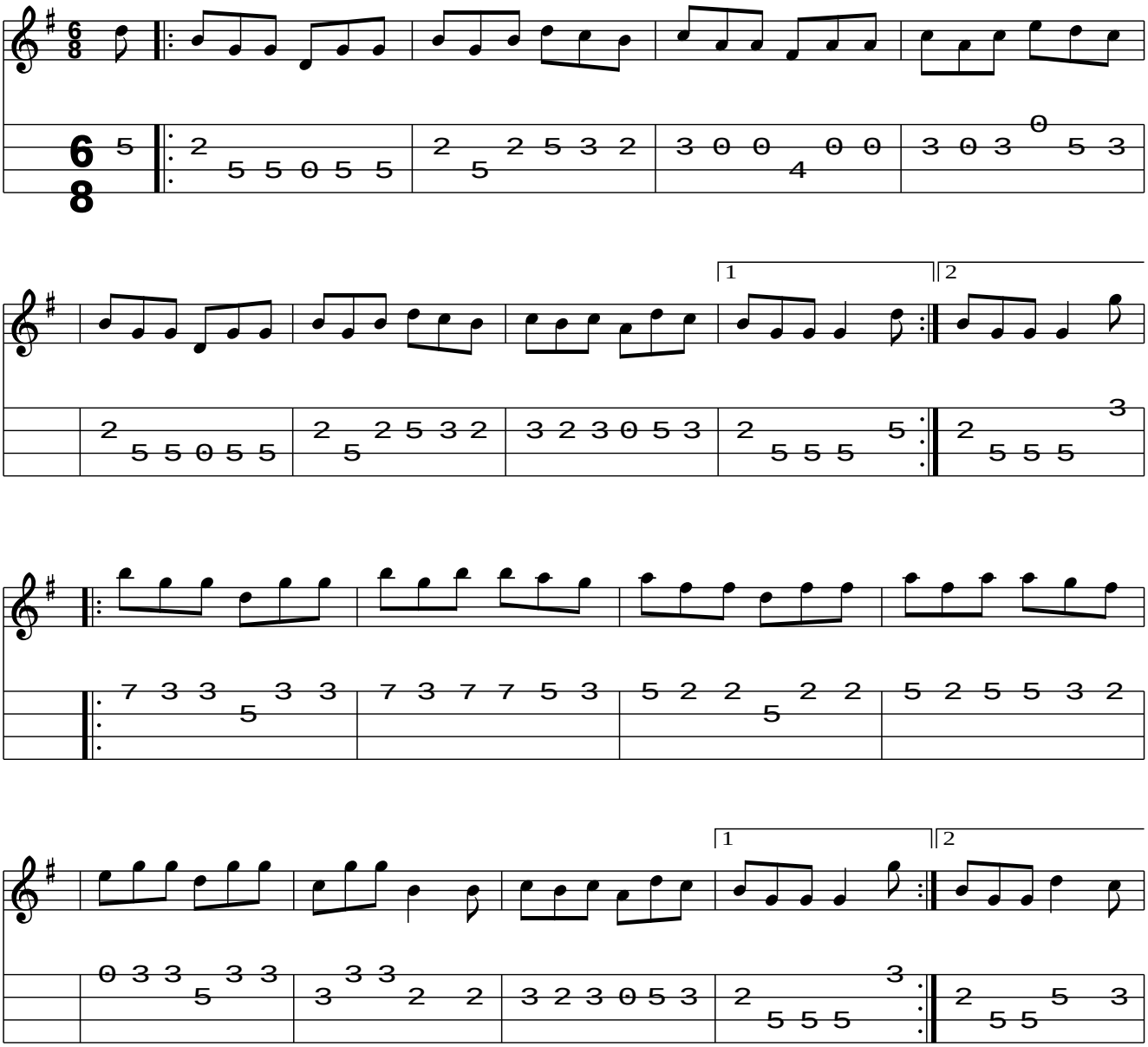
(Ireland)