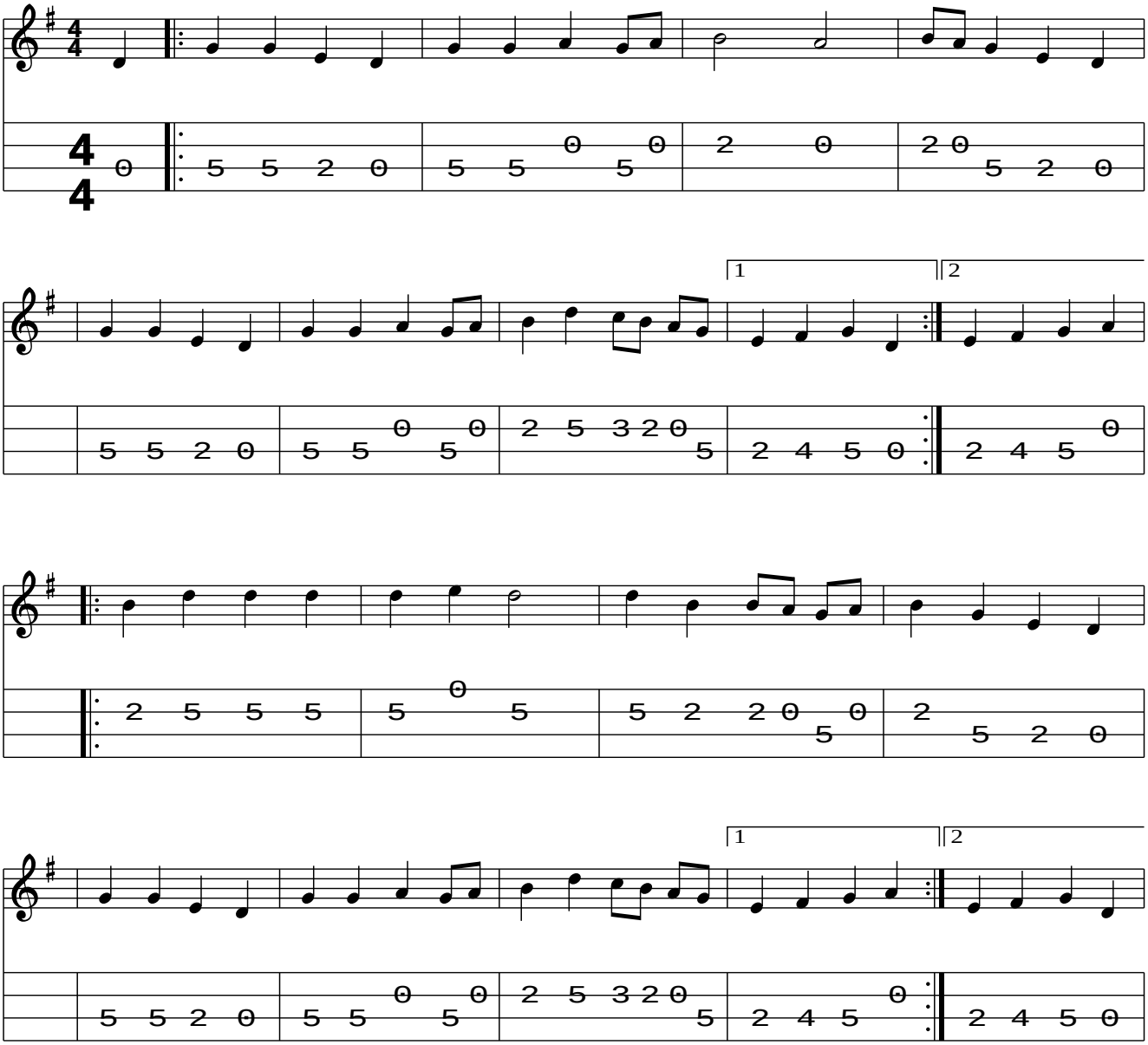Just as the Tide was Flowing