Kitchen Girl
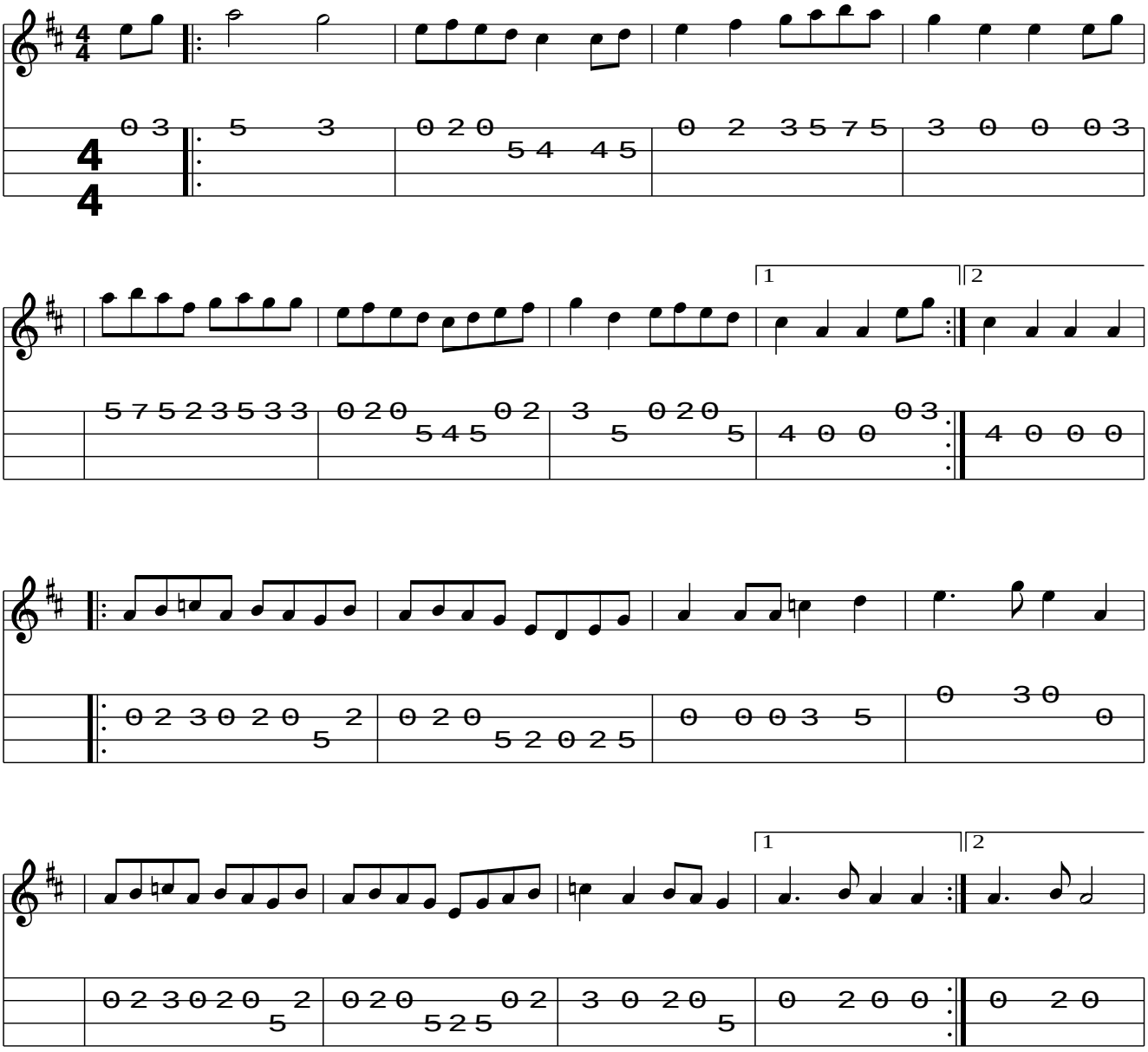
(America)