The Minstrel Boy
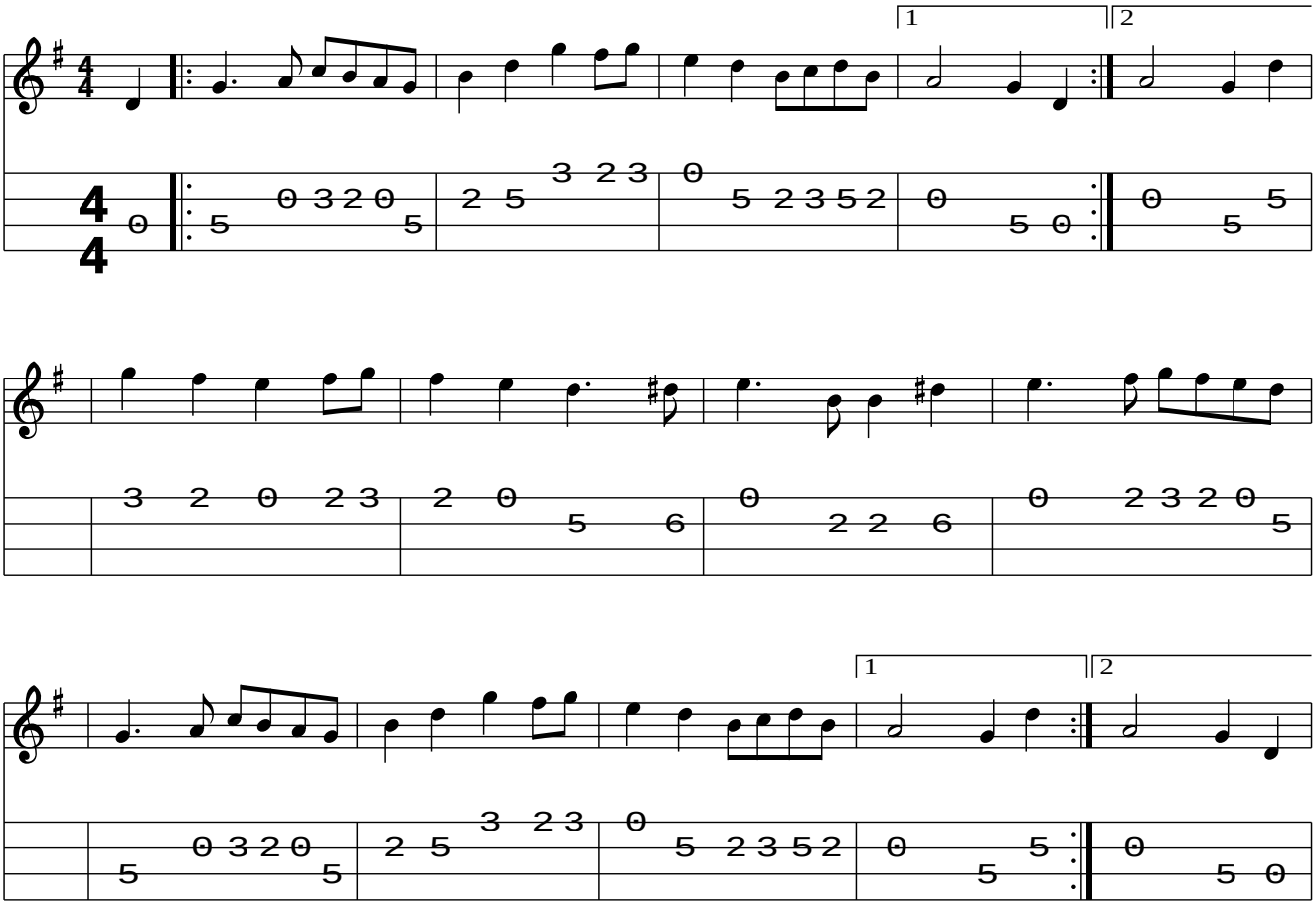
The Moreen