Over the Hills & Far Away
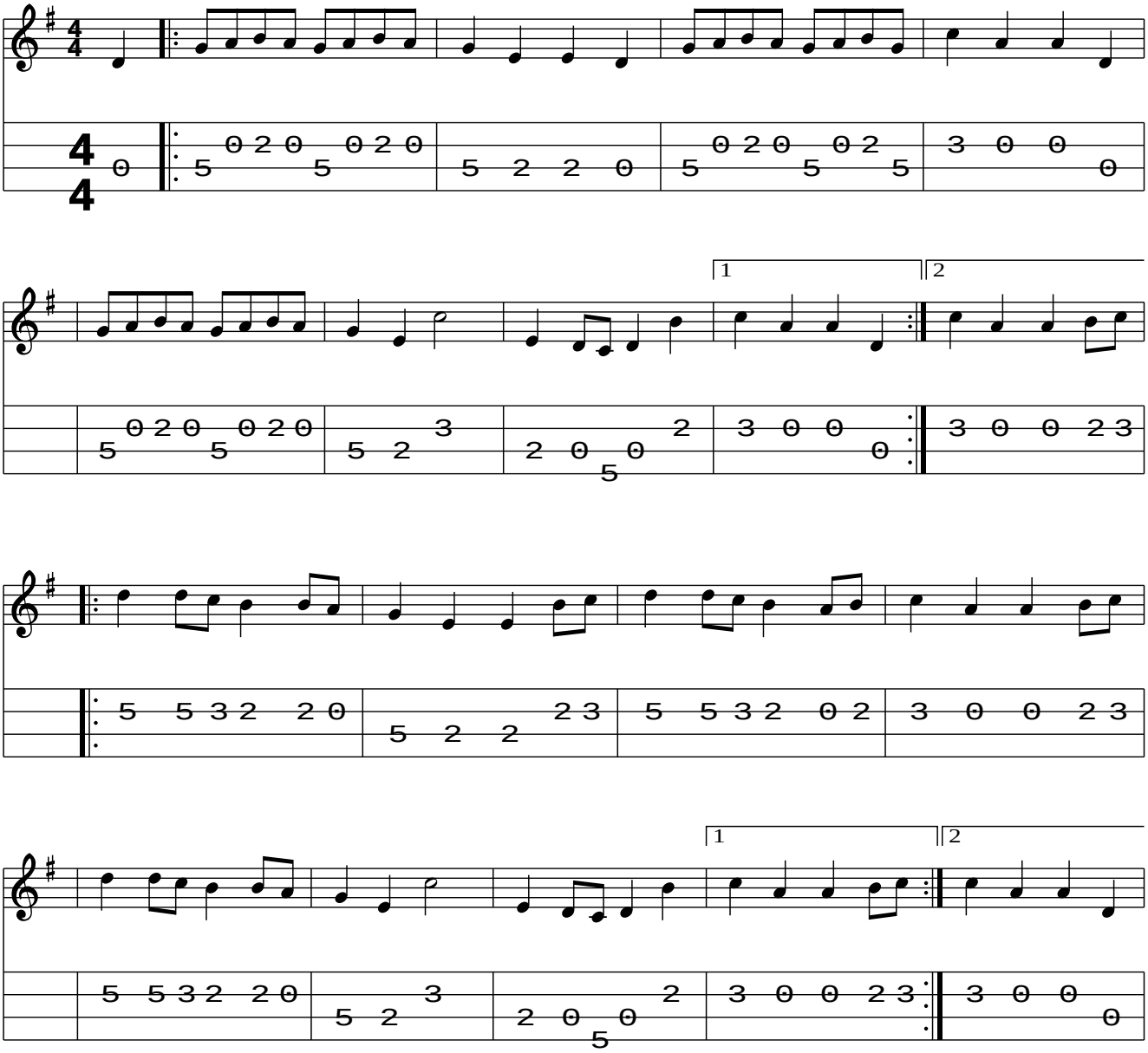
Trad (Scotland)