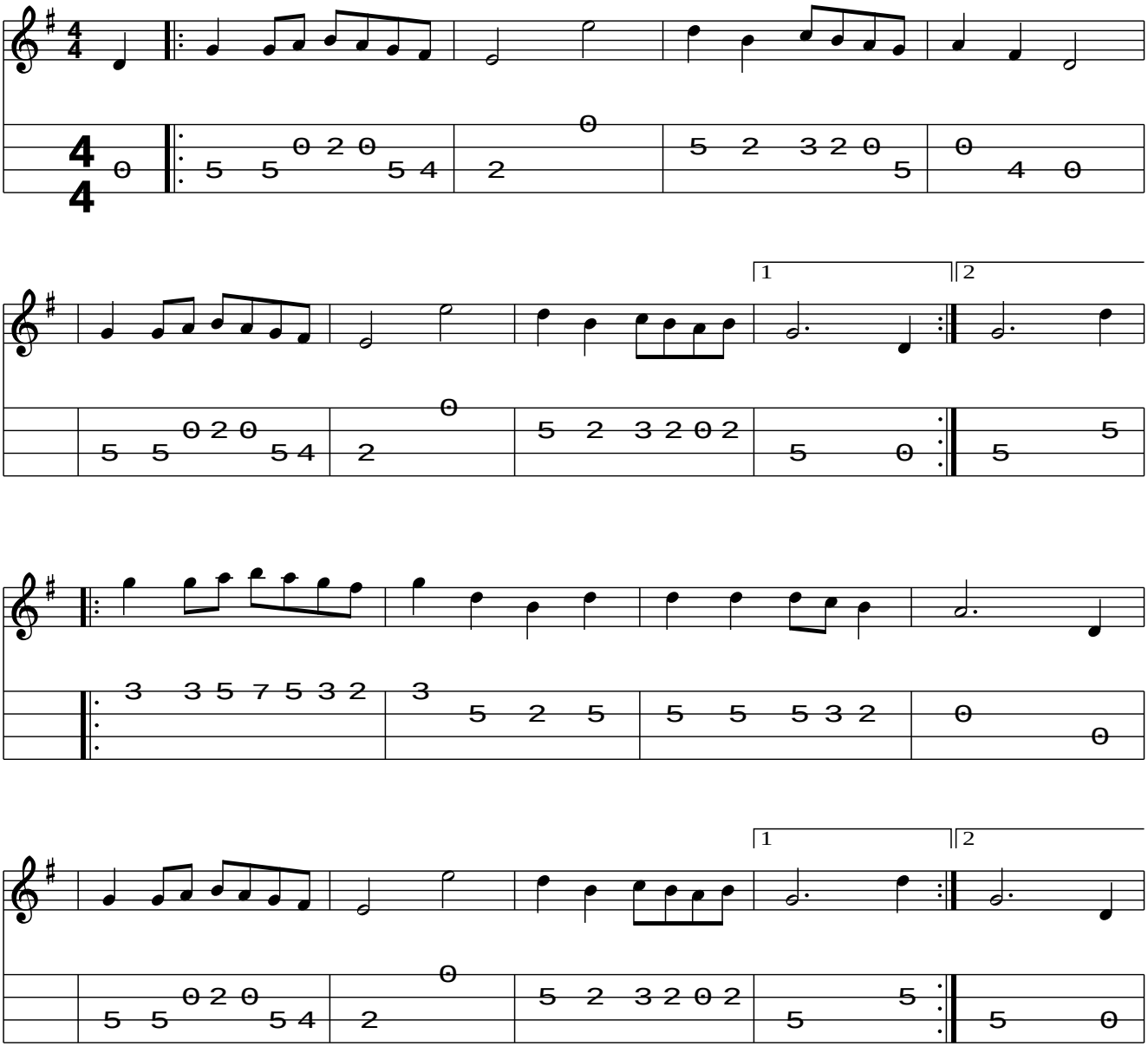Portsmouth