The Quaker
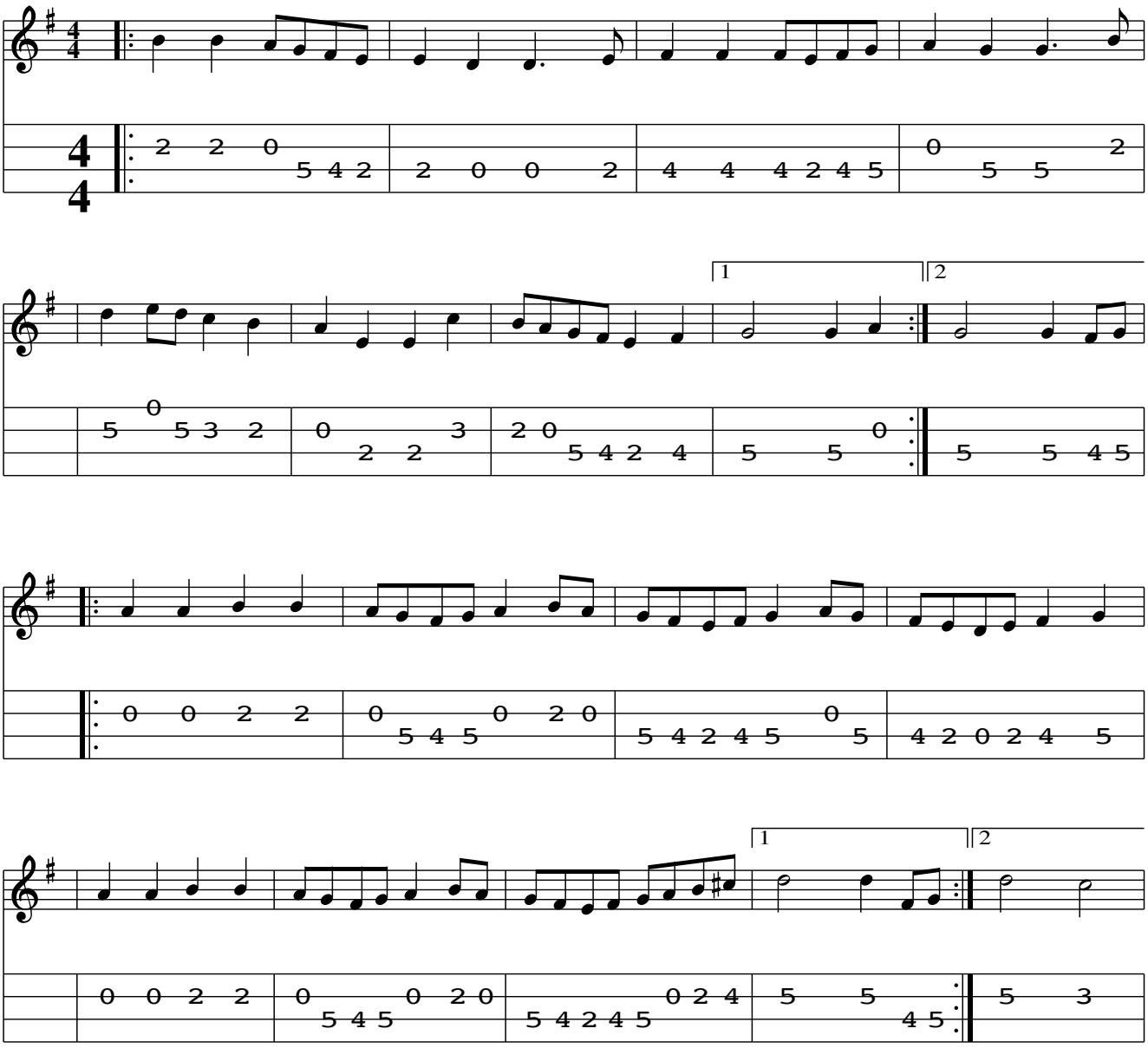
(England, Bampton)