Rattling Bog
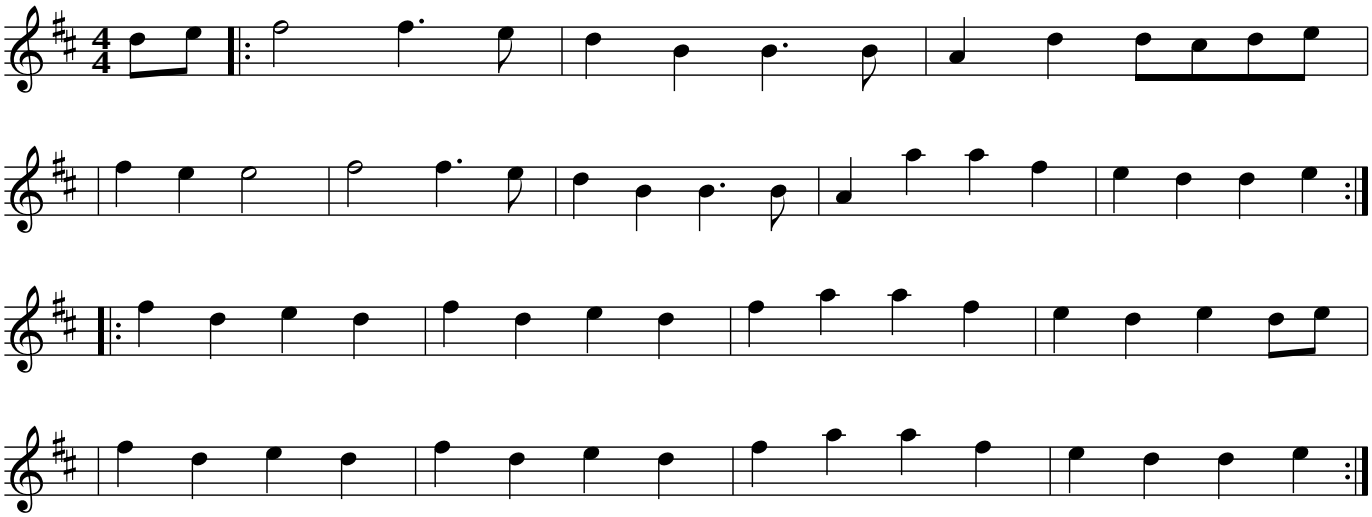
Trad