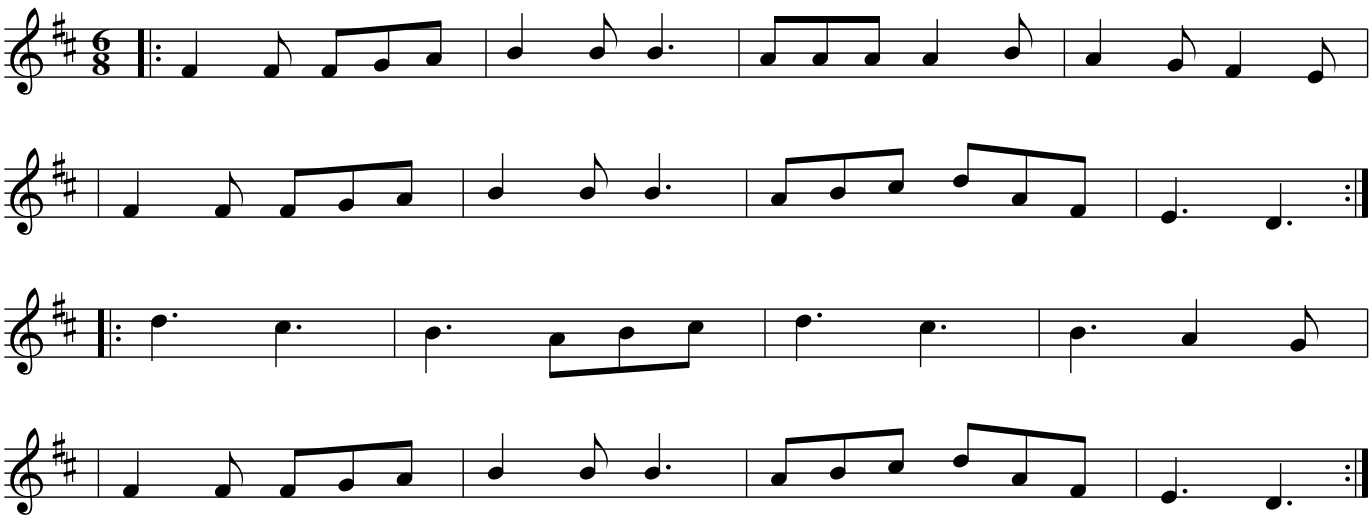Rogue's March