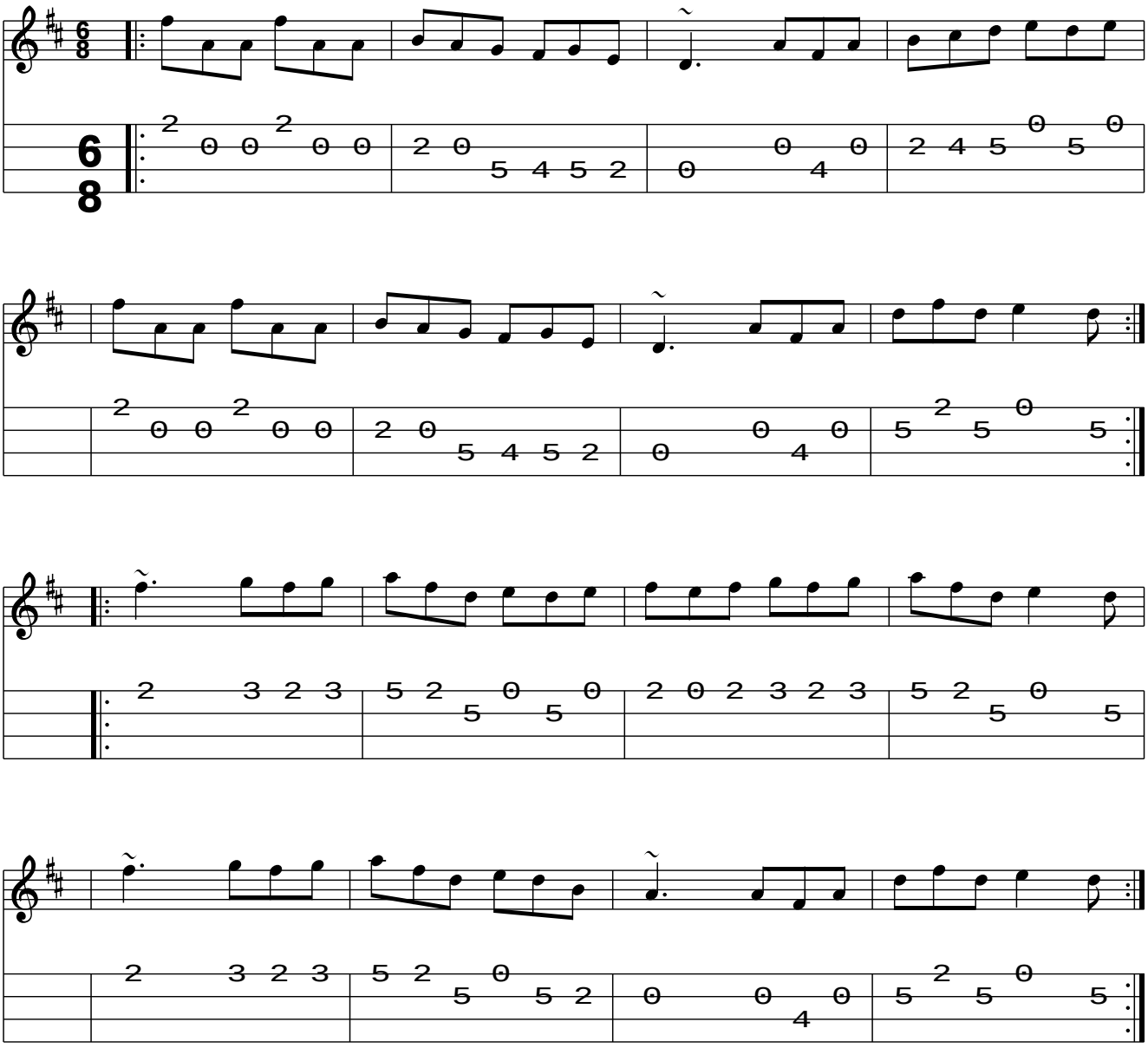Sixpenny Money