Staten Island
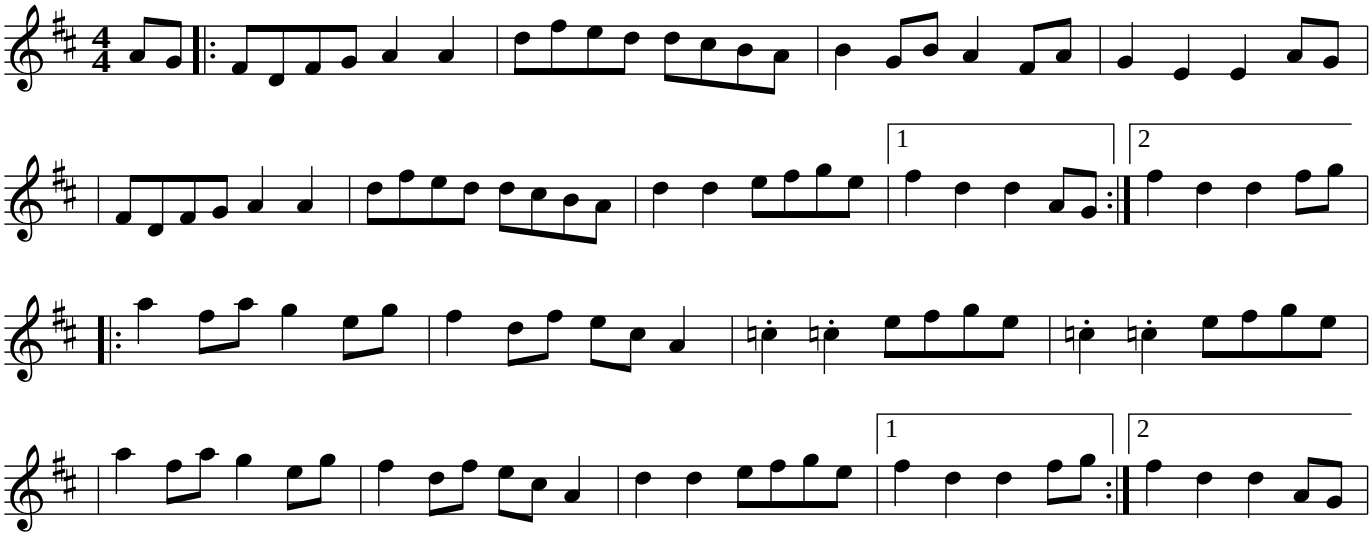
Trad