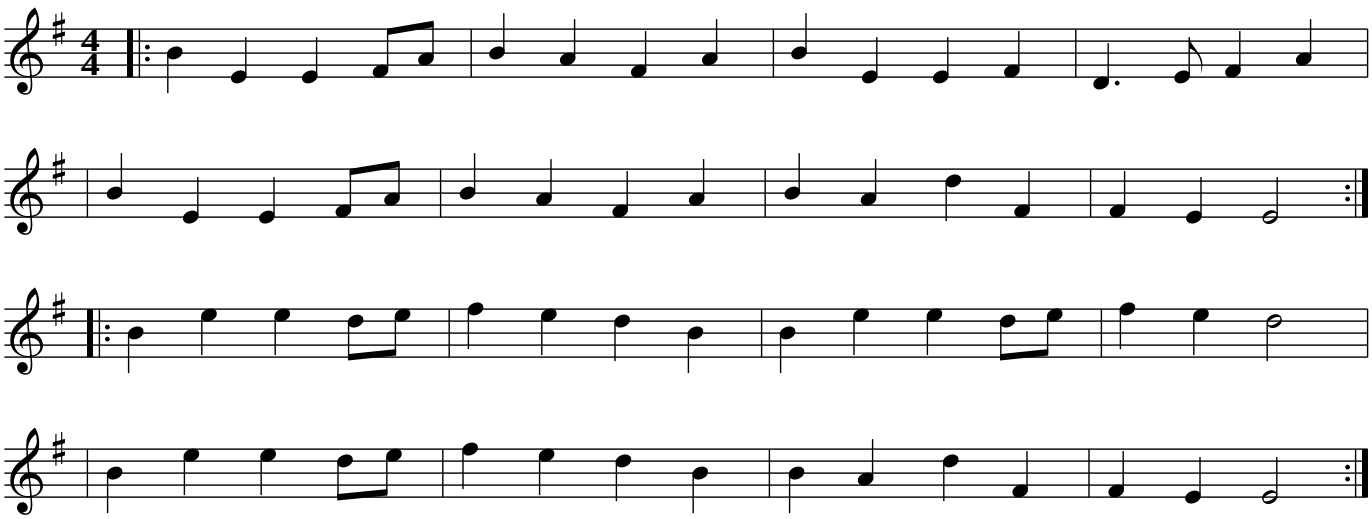Tralee Gaol