When Sick Is It Tea You Want?
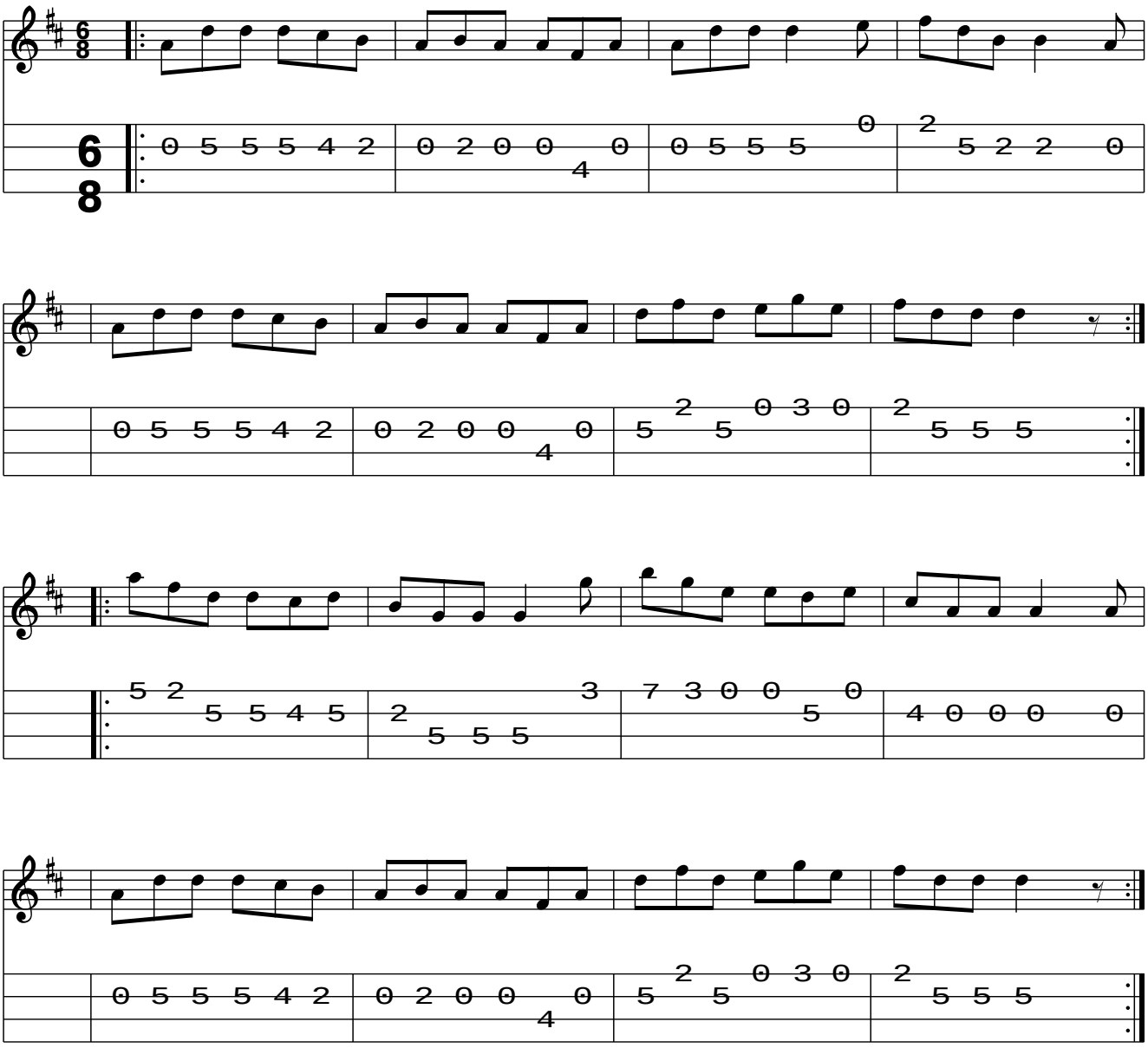
Trad.