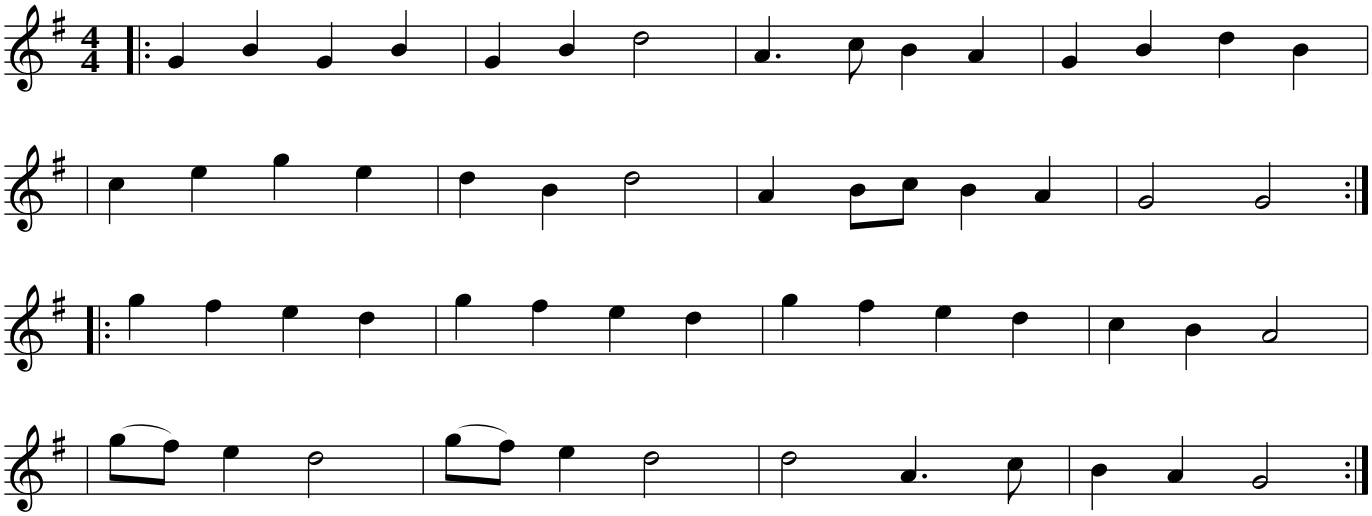Winster Gallop